

4大产品体系

全面满足建筑涂装需求

拥有涂料、外墙外保温系统、地坪漆、保温装饰板等4大产品体系
全行业产品体系最全，应用领域最广

富思特液态花岗石 FIRST LIQUID GRANITE PAINT

<p>涂料</p> <ul style="list-style-type: none"> 真石漆系列产品 花岗岩系列产品 氟碳漆系列产品 乳胶漆系列产品 	<p>外墙外保温系统</p> <ul style="list-style-type: none"> 岩片漆系列产品 质感漆系列产品 金属漆系列产品 内墙漆系列产品 	<p>地坪漆</p> <ul style="list-style-type: none"> 聚苯板保温系统 挤塑板保温系统 发泡水泥保温系统 岩棉板保温系统 无机砂浆保温系统 聚氨酯保温系统 石墨聚苯板保温系统 	<p>保温装饰板</p> <ul style="list-style-type: none"> 无溶剂环氧自流平 防静电环氧自流平 耐磨环氧地坪 防静电环氧地坪 防腐环氧地坪 水性环氧地坪 环氧地坪漆 环氧地坪漆
---	--	---	---

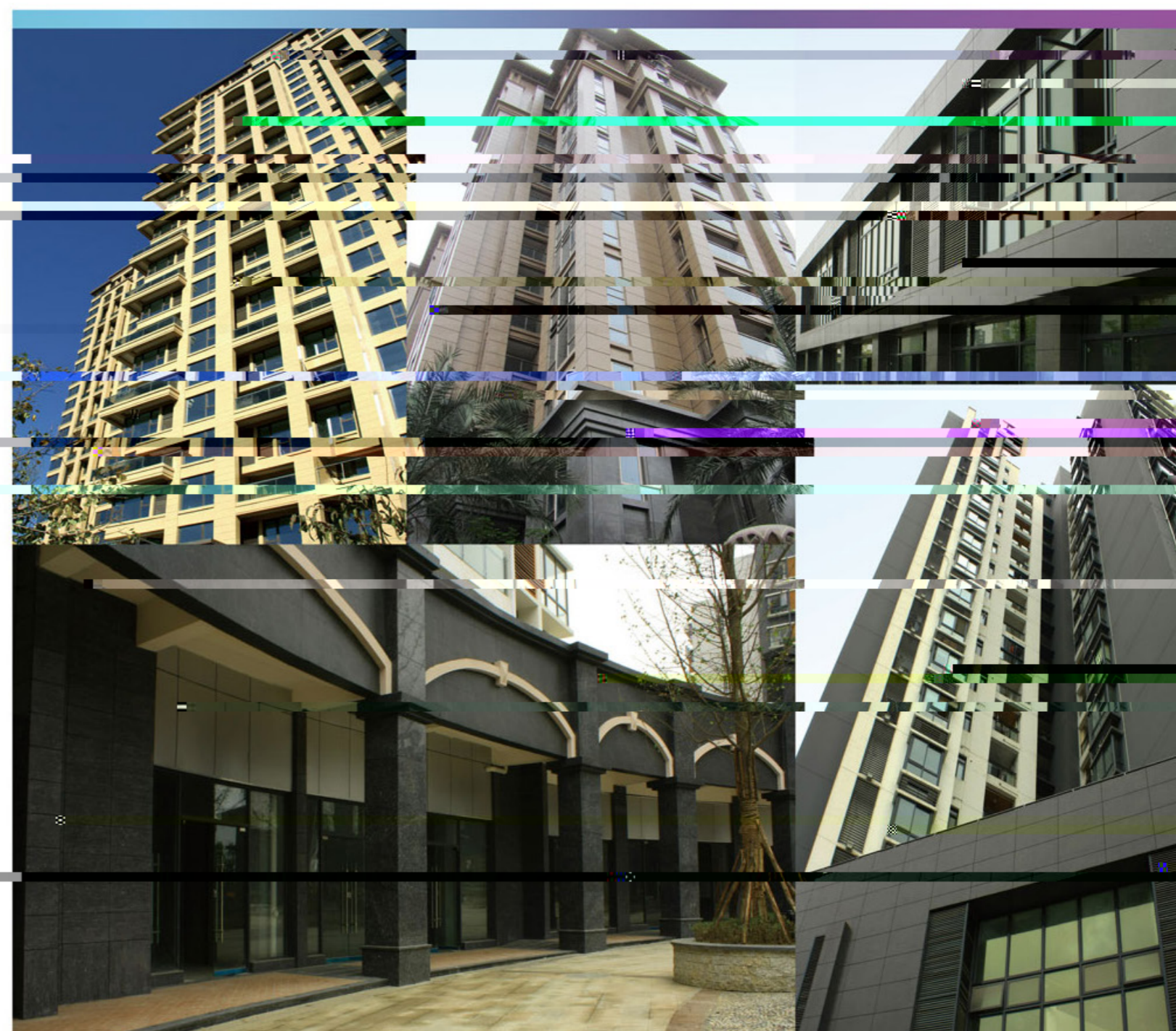

吾身之鯨不行支流
元年... 波書... 京華...

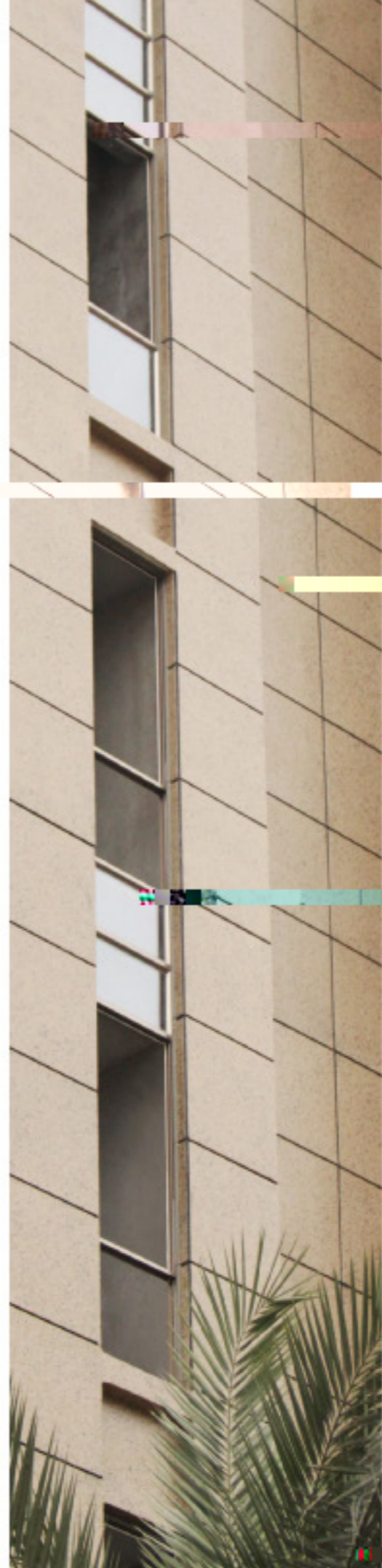

目录 CONTENTS

企业简介	Company Profile	01
产品介绍	Product Introduction	02
功能特点	Functions Features	03
工艺流程	Processing Art	05
色彩样板	Color Panel	07
工程案例	Project Cases	39

企业简介 Company Profile

中国规模最大、历史最悠久的建筑涂料、保温节能产品的研发、生产、销售和施工为一体的大型现代化企业。

中国500强房地产开发企业首选品牌
国家建筑涂料标准副主编单位
中国涂料工业协会理事单位

富思特新材料科技发展股份有限公司始创于1995年，是中国建筑工程领域涂料保温一体化解决方案专业供应商。20年来，凭借“精准、精专、精进”的理念，专注于精品建筑外墙装饰完美效果的研究与应用，累计施工面积达3亿平米，并以每年超30%的增长速度引领行业发展。

Largest modern Chinese enterprise that integrates building coating, heat preservation as well as research and development, production, sale and construction of flooring.

First choice of China's top 500 real estate developers
Associate editor of the Building Coating Standards of the State
Governing unit of China Coating Association

Founded in 1995, First New Material Technology Development Co., Ltd. is a business leader in the field of building coating and heat preservation in China's construction engineering realm. Operated under the philosophy of precision, profession and progress, First has committed itself to the research and application of the perfect results on external wall decoration for competitive buildings over the past two decades, involving a total construction area of 300 million square meters. Presently, we have been playing a leading role among business peers with an annual growth rate of over 30%.

富思特液态花岗岩涂料 超越真石的完美

富思特液态花岗岩采用全水性进口高分子树脂聚合物、高档无机颜料和各种助剂，经过高科技工艺加工而成。具有天然花岗岩质感、高装饰性的装饰效果，且轻质、施工简单、方便。是一种环保、安全和性能卓越的高科技产品。具有装饰性、实用性、科学性、耐久性等诸多性能，是建筑涂料领域的一次革命性突破。

FIRST liquid granite is made of imported allaqueous high molecular polymer, high-class inorganic pigments and various agents through high-tech processing art.

It has as elegant and grand decoration effect as natural granite material, yet it is light, easy-to-construct and convenient. It is a kind of environmental-friendly, safe and high-tech product with superior performances. With diversified characteristics such as decorative, practical, scientific and enduring, it is a breakthrough in architectural paints field.

适用于各种建筑物的外墙、内墙，可以实现几十种天然花岗岩装饰效果。

It is applicable to the exterior walls, interior walls, and it can achieve the decoration effect of dozens of natural granites...



酒店 Hotels 公寓 apartments 民居 residential buildings 写字楼 office buildings

富思特液态花岗石 10 大特点

10 major features of FTS Liquid granite

绿色环保 Environmental-friendly

完全属于水性产品，无任何溶剂等有害物质。已取得中国环境标志产品认证证书，环保性和安全性。

Absolutely water-based product, and no volatiles such as solvent. It has acquired China Environmental Labeling Product Certificate with wonderful environmental protection property.

节约能源 Energy-saving

在外墙的装饰中，可替代资源日趋稀少的宝贵石材，还能配合外墙外保温材料进行专业的花岗岩装饰。无需打龙骨进行施工，减少钢材资源的使用。

In the decoration of exterior wall, it can replace the precious thinning out stone material. And it can coordinate with the insulator. It can be used to construct granite decoration without priming the keel so as to reduce the usage of steel resource.

优异的抗龟裂性能 Outstanding anti-cracking performance

具有一定的柔韧性，使其能非常有效地遮盖墙面上的细小裂纹，保持涂层的牢固和光滑。

As it is flexible to a certain extent, so it can effectively cover the small cracks on the wall so as to maintain the firmness and smoothness of the coating layer.

高仿真性 High simulation

在色彩上模仿天然花岗石，同时加入一些夸张的手法，视觉上可以以假乱真，达到巧夺天工，胜过天然的效果。

It simulates natural granite in color, and meanwhile, by adding some exaggeration effect, it looks like real granite visually to achieve the exquisite effect which is even better than the natural granite.

创意性强 High creativity

设计与施工不受任何限制，可根据设计师的意图任意改变花岗石的颜色。也可根据建筑本身的设计、灵活地体现建筑物的线条与层次感。可适应任何不规则建筑墙面，可装饰任何弯曲、细边等部分。

There is no limitation on the design and construction. Granite's shape can be changed freely according to designer's intension. And it can also show the lines and depth of the building flexibly based on the building's design. It is adaptable to any irregular architectural walls, and able to decorate any parts such as the curves and thin edges.



装饰效果多样 Diversified decoration effects

可采用平涂、砂壁中涂、真石漆、浮雕漆等。同时，还可采用半光、高光、哑光等光泽来达到不同的装饰效果。

It can achieve different decoration effects by adopting such coating methods as flat coating, sand wall coating, stone-like painting and sculptural intermediate painting with semi-gloss, mat and ultra-gloss varnishes.

超强的自洁功能 Superior self-clean function

配套双组份氟碳罩光漆或环保树脂罩光漆作为面层的保护，可使墙面具有超强的自洁功能，以保墙面历久如新。

By equipped with two-component fluorocarbon ultra-gloss varnish or environmental-friendly silicone ultra-gloss varnish as the protection of the surface, it enables the wall to have superior self-clean function so as to keep the wall looks new forever.

耐刷洗，抗刮痕 Scrubbing-resistant and anti-scratches

施工中使用高品质罩光漆做保护层，从而使涂层具有优异的耐刮擦和耐刷洗性。

As high quality ultra-gloss varnish is used as the protection layer in construction, so the coating is equipped with superior abrasion-resistant and scrubbing-resistant properties.

超强的耐候性 Excellent weathering resistance

不论在普通环境下，还是在酸雨侵蚀等恶劣环境下，涂层都具有极强的适应力和抵抗力。使用寿命达15年以上。

No matter under regular environment or under adverse environmental condition like acid rain erosion, the coating has very strong applicability and resistance. And its life cycle period is above 15 years.

施工周期短 Short construction cycle

使用专用喷枪，可达到一枪多色的喷涂效果，一次成型，大大缩短施工时间。

by adopting special spraying gun, it can achieve multi-color spraying effect by using one gun. And it can be shaped only by one-time spraying, so as to greatly save the construction time.

工艺流程

Processing flow

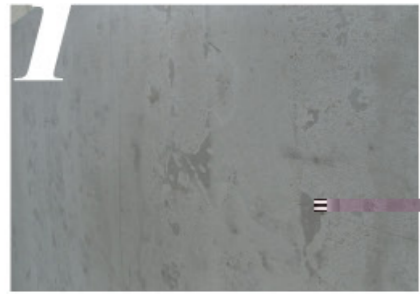

1 基面处理
Dispose the base surface



2 涂刷抗裂砂浆复合耐碱玻纤布
Coat with anti-crack mortar composite alkali-resistant mesh



3 涂刷柔性耐水腻子
Coat with flexible water resistant putty



4 滚涂抗碱封闭底漆
Roller coating alkali resisting primer



5 涂刷液态花岗石专用中间漆
Brush the special intermediate

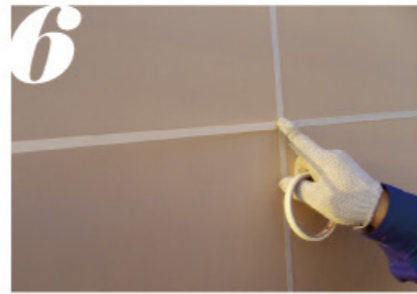

6 弹线分格、粘贴胶带
Drawing grid lines and pasting tape



7 喷涂液态花岗石
Spray liquid granite



8 去除胶带、描线
Remove tapes and lines

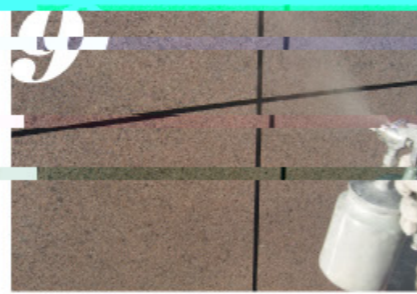

9 喷涂(或滚涂)液态花岗石专用罩光清漆
Spray (or roller coating) the special varnish of liquid granite

注意事项

- * 同一墙面应该使用同一批次面漆产品,以免出现批次原因造成墙面色差。
- * 涂料的贮存和施工应符合产品说明书规定的气温条件。
- * 请勿与有机溶剂、酸碱、油等化学品混合。
- * 运输按《非危险品运输规则》办理。

Notices

- * One wall should use the same batch of paints so as to avoid color difference for batch reason.
- * The storage and construction of the paint should comply with the temperature condition speculated in the Product Manual.
- * Please don't mix it with chemical products including organic solvent, acid-base and oil.
- * Please transport it according to the "Non-Dangerous Materials Rules".

More colors
更多色彩

随意搭配
for free matching





FS 5782

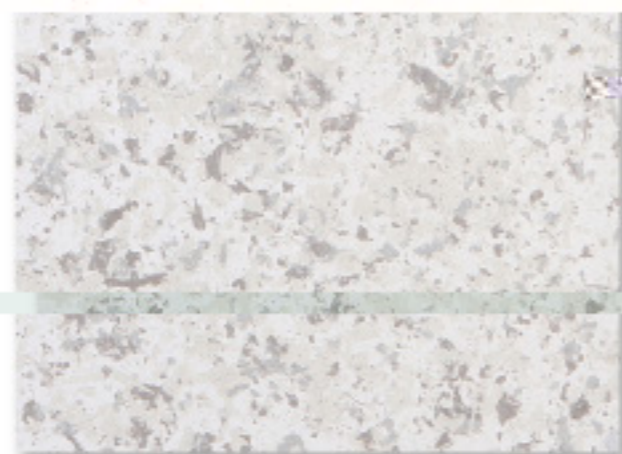

FS 5733

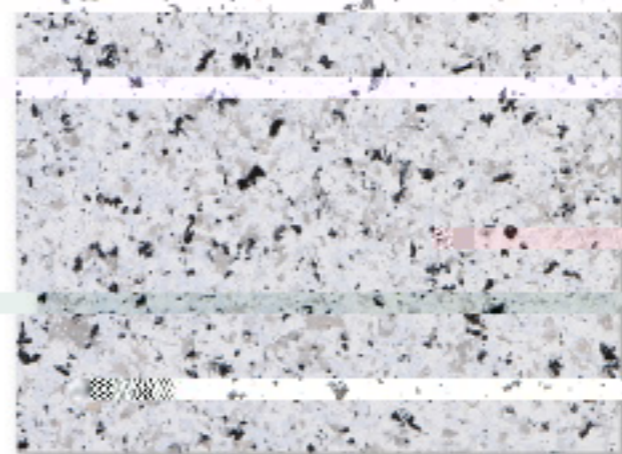

FS 5710

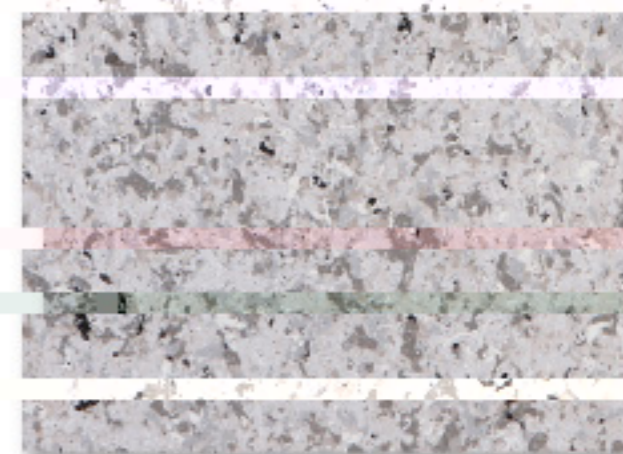

FS 5691

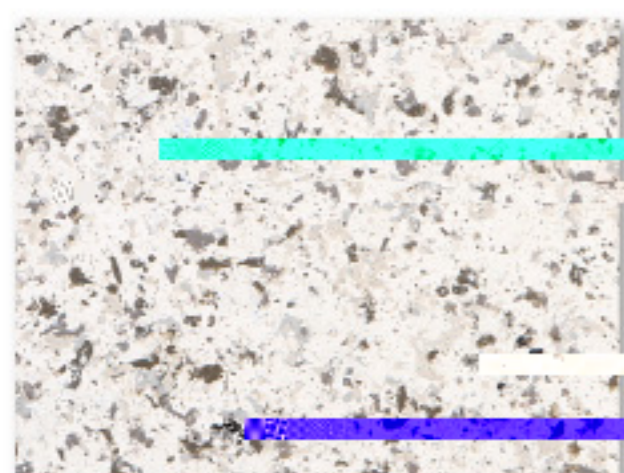

FS 5921

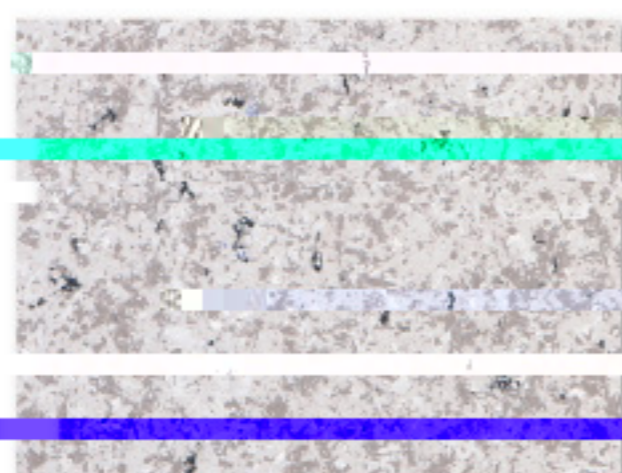

FS 5679-1

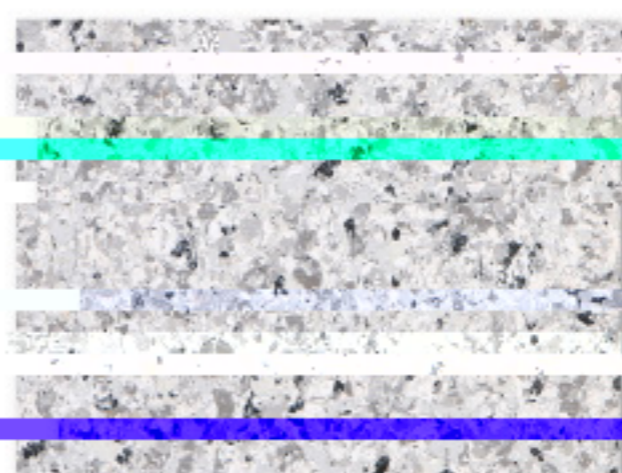

FS 5375

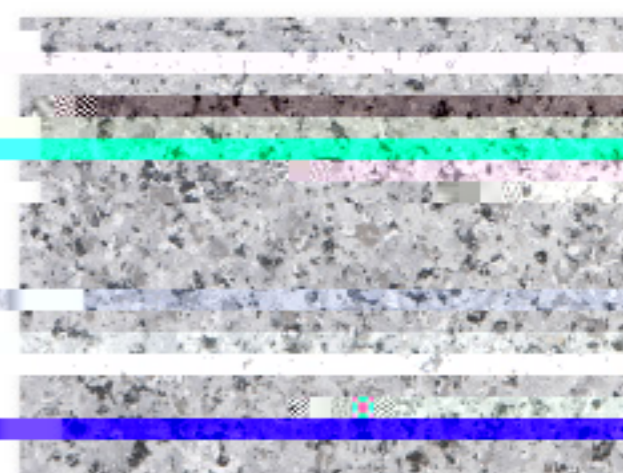

FS 5460

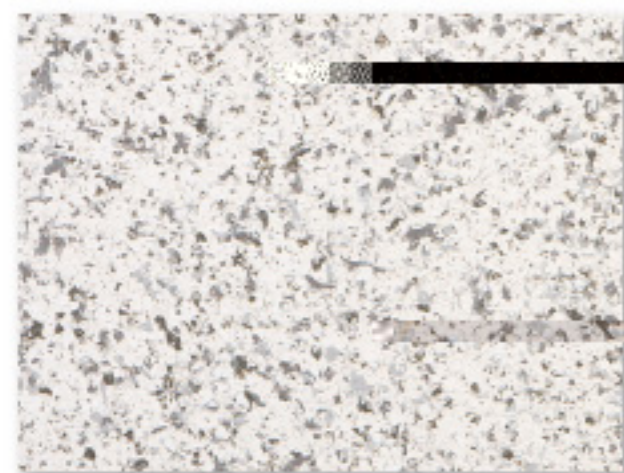

FS 146-1

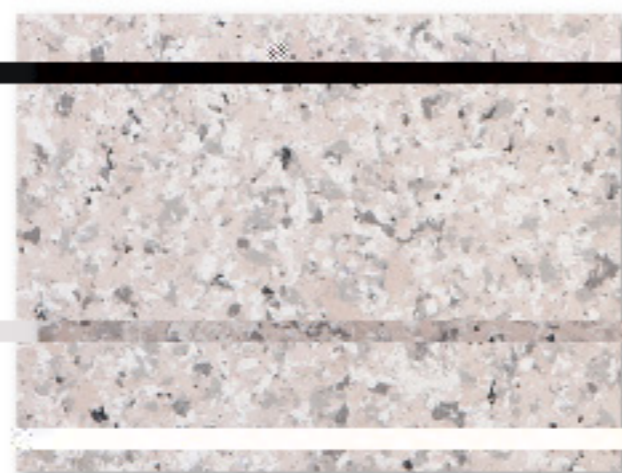

FS 5442

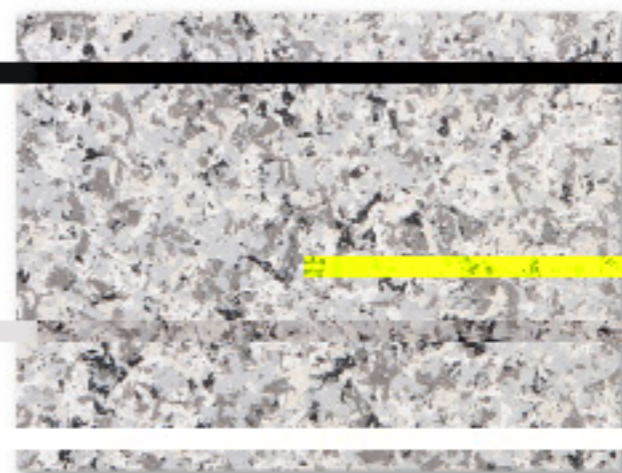

FS 5265-2

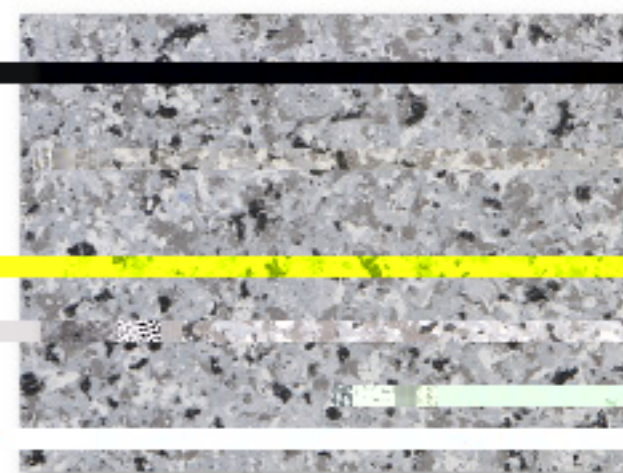

FS 5852

注：本色样由于拍摄、印刷会有微小色差，选择颜色时以实际样板为准，请予以谅解。

Notice: This color panel might have slight color difference owing to photographing and printing reasons. Please subject to the actual color panel for selecting colors.

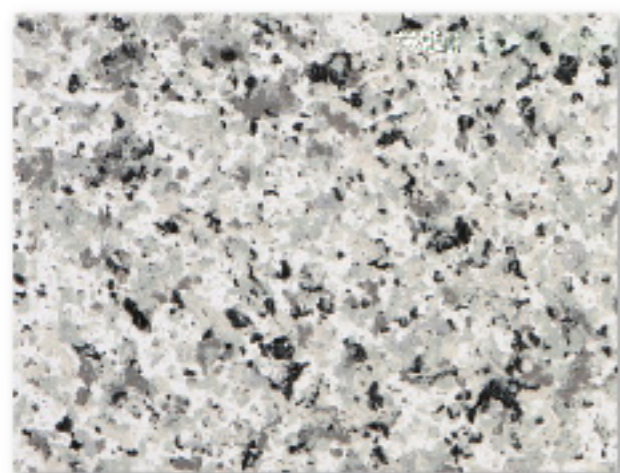

FS 135

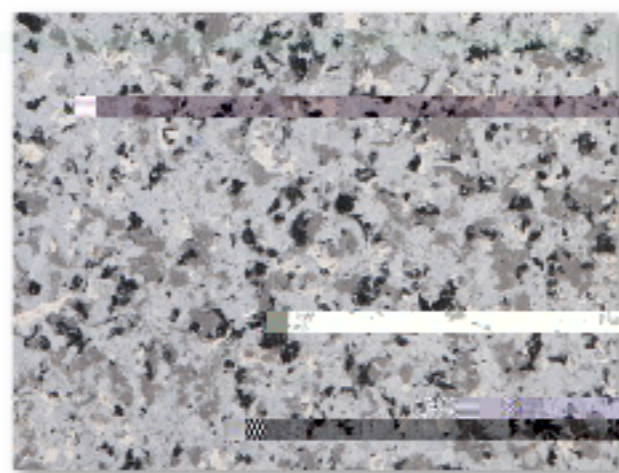

FS 5466

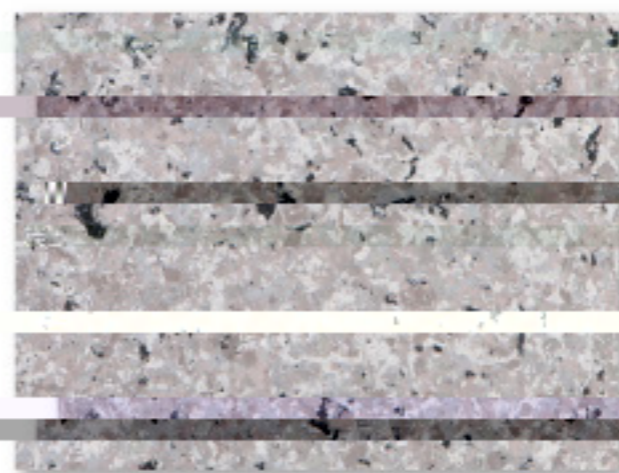

FS 5635-1

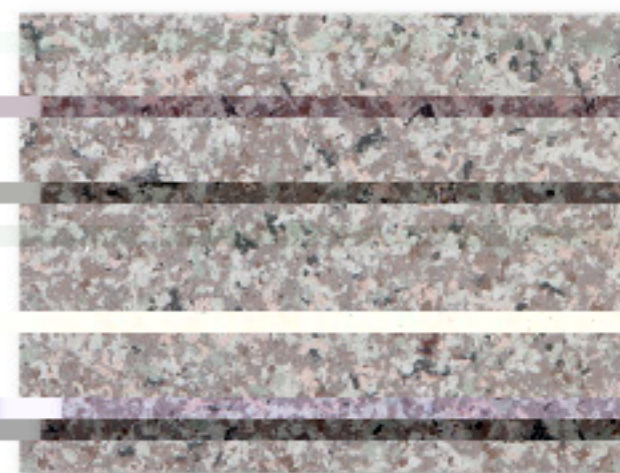

FS 5681

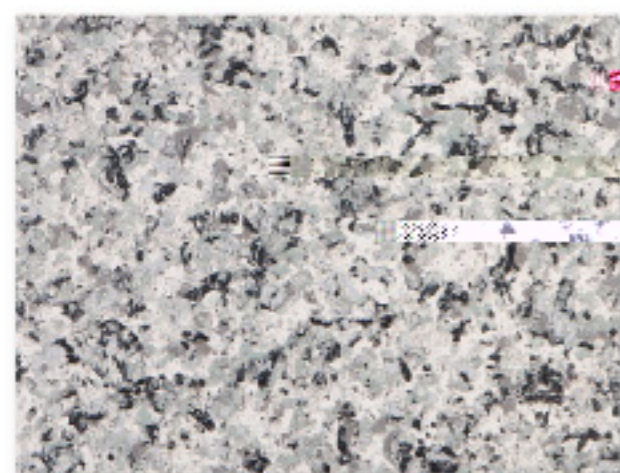

FS 135-1

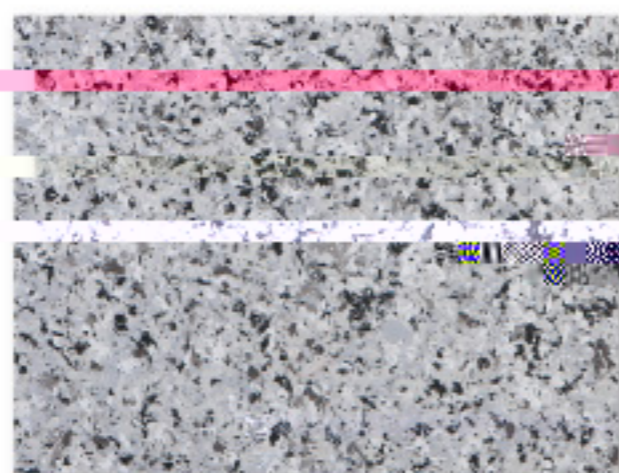

FS 5671

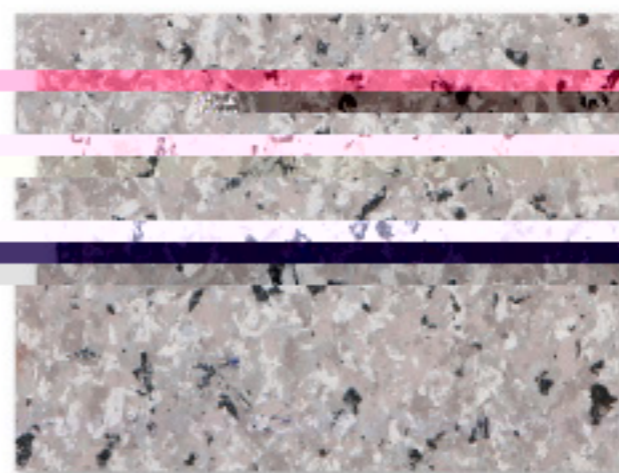

FS 5135

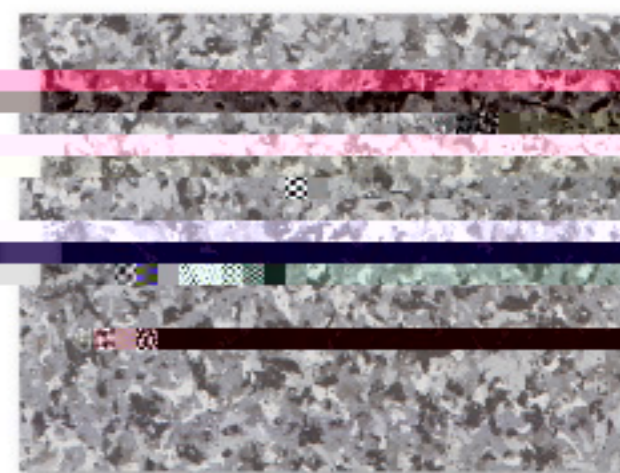

FS 5780

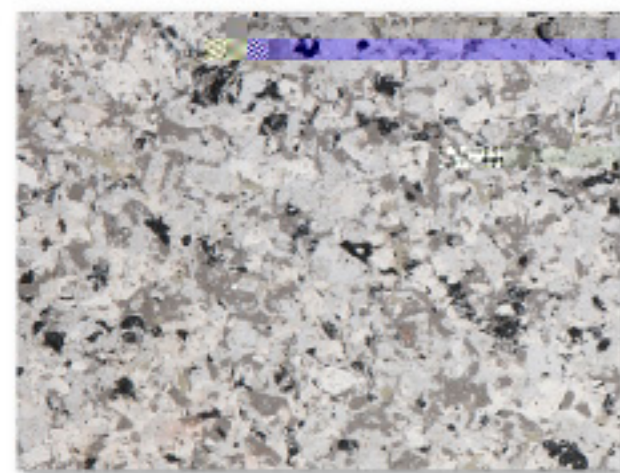

FS 5340

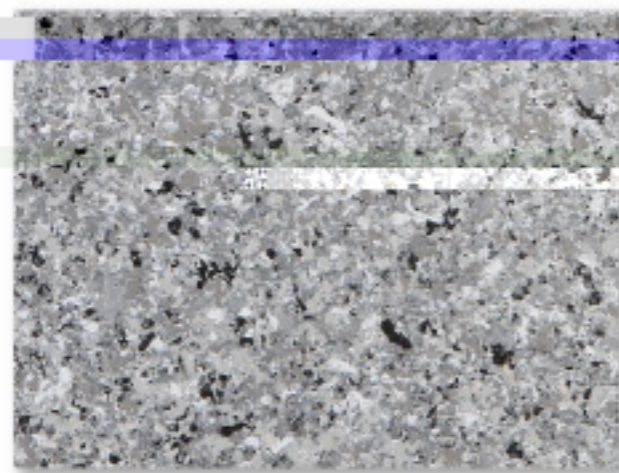

FS 5730



FS 5412

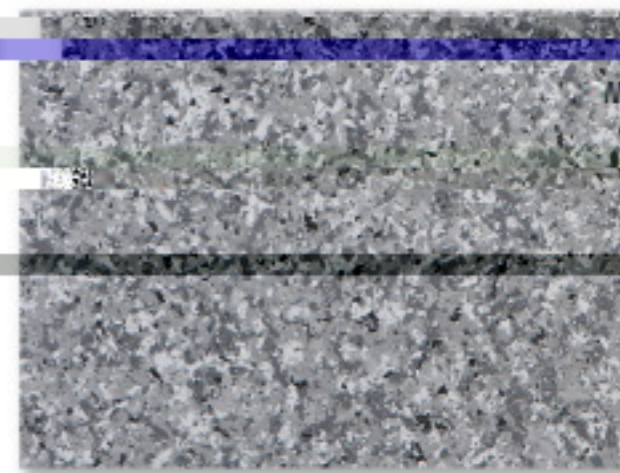

FS 5664

注：本色样由于拍摄、印刷会有微小色差，选择颜色时以实际样板为准，请予以谅解。

Notice: This color panel might have slight color difference owing to photographing and printing reasons. Please subject to the actual color panel for selecting colors.

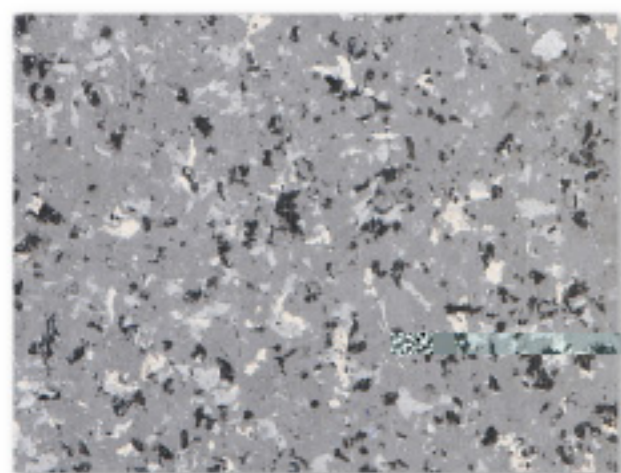

FS 5444

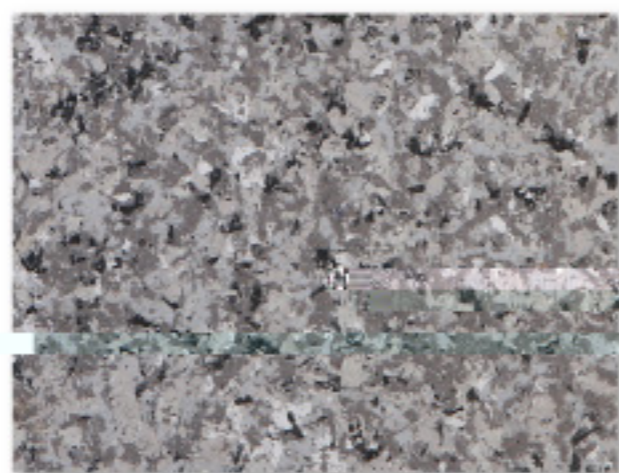

FS 5408-1

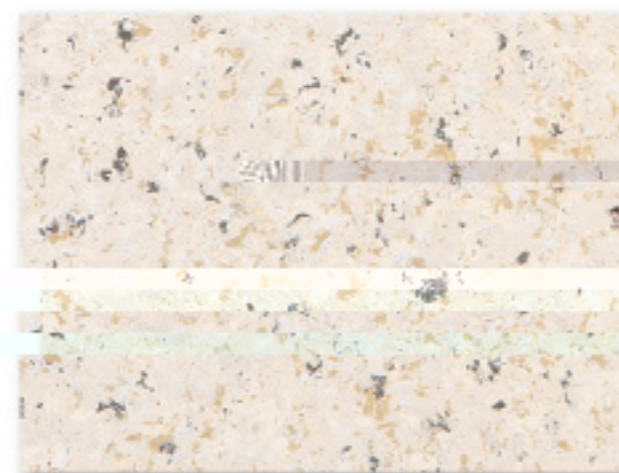

FS 5732

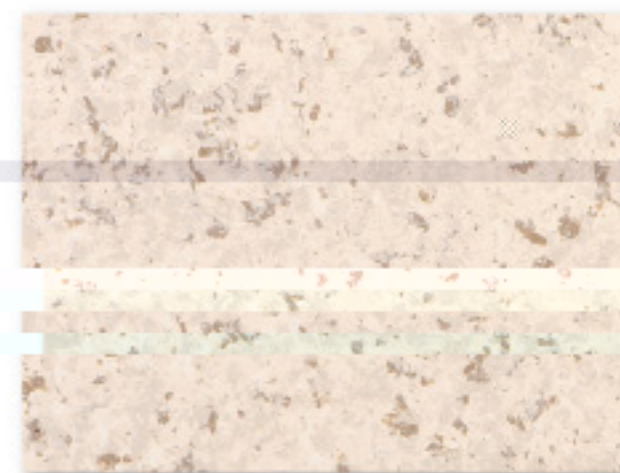

FS 5325

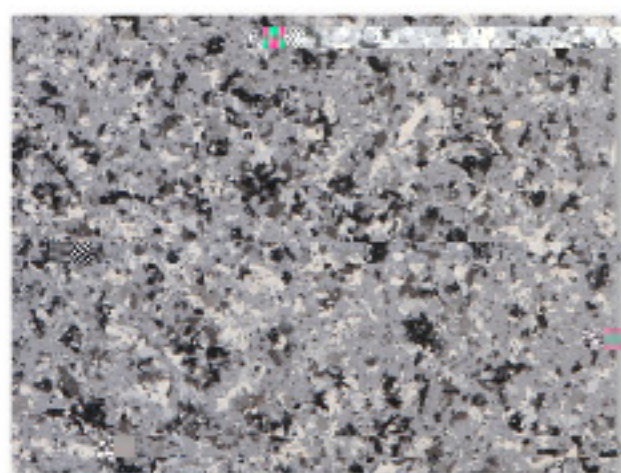

FS 143

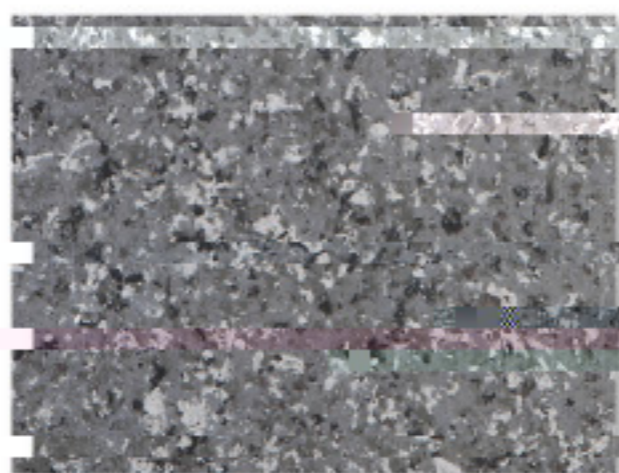

FS 5405



FS 5583-2

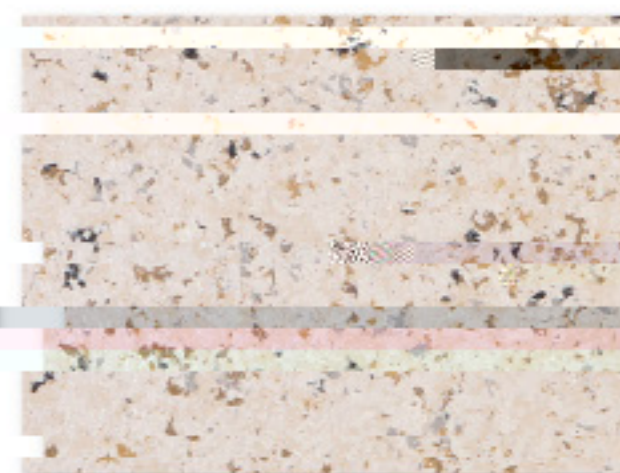

FS 5326

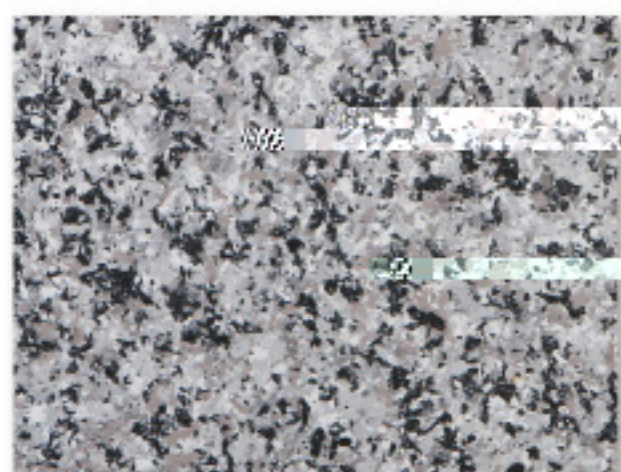

FS 5662

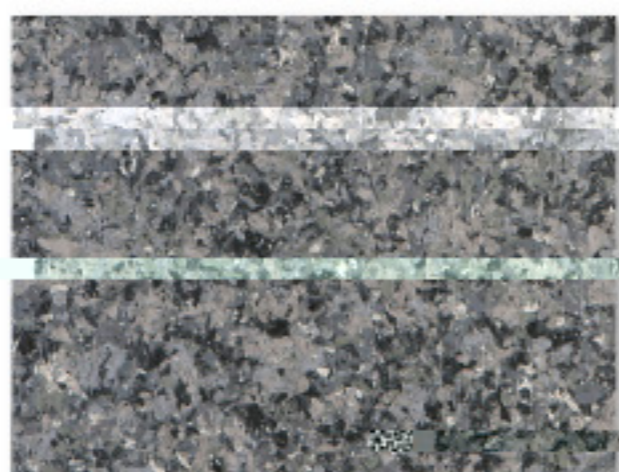

FS 5438



FS 5761

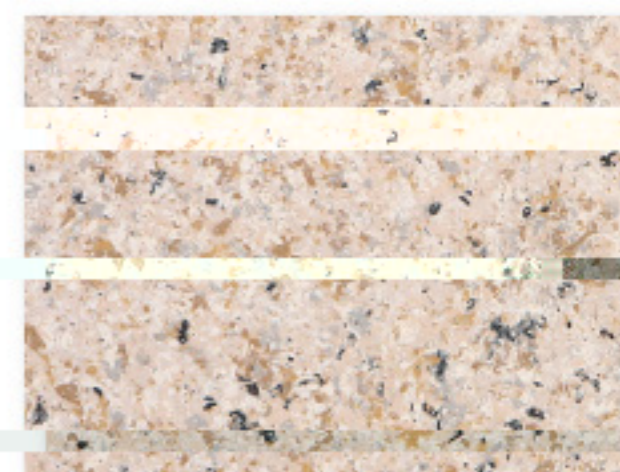

G 3005

注：本色样由于拍摄、印刷会有微小色差，选择颜色时以实际样板为准，请予以谅解。

Notice: This color panel might have slight color difference owing to photographing and printing reasons. Please subject to the actual color panel for selecting colors.



FS 5823

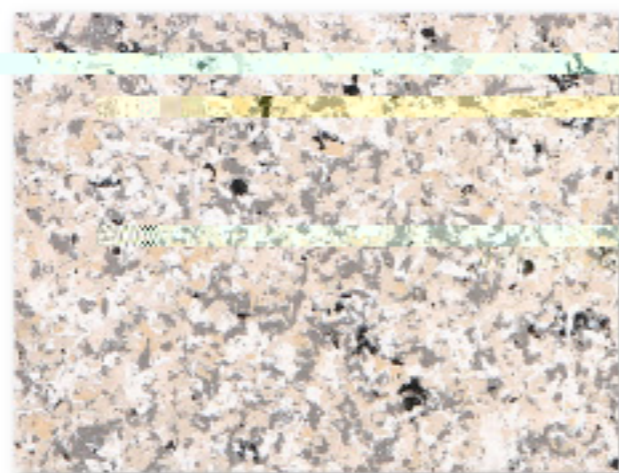

FS 5384

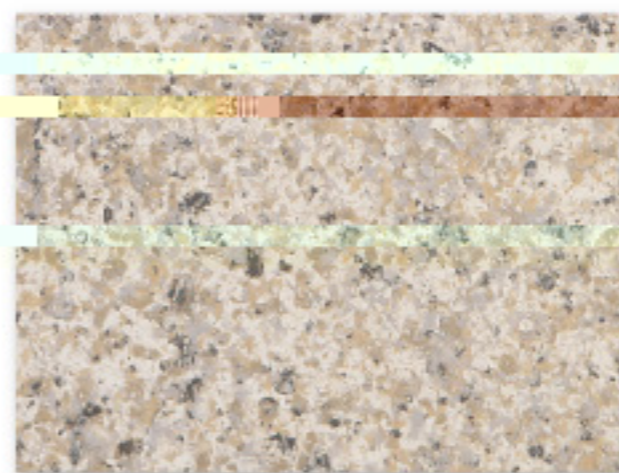

FS 5348

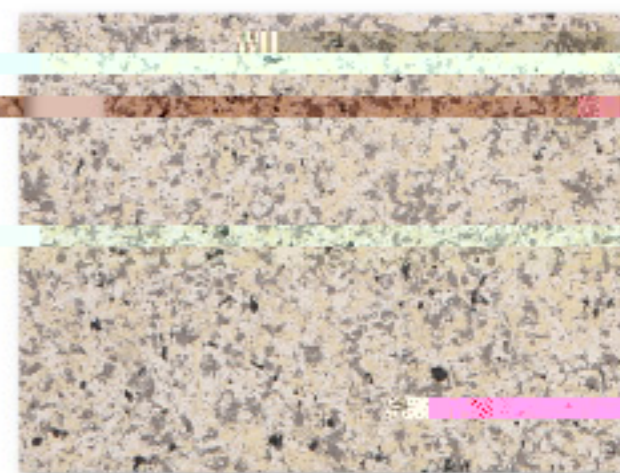

FS 5725



FS 5795-2

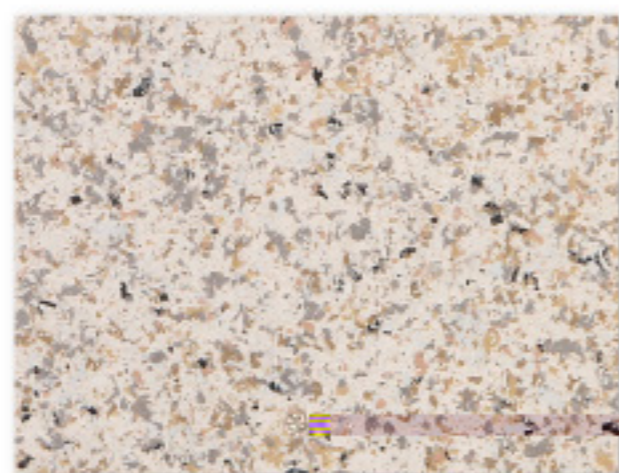

FS 5819

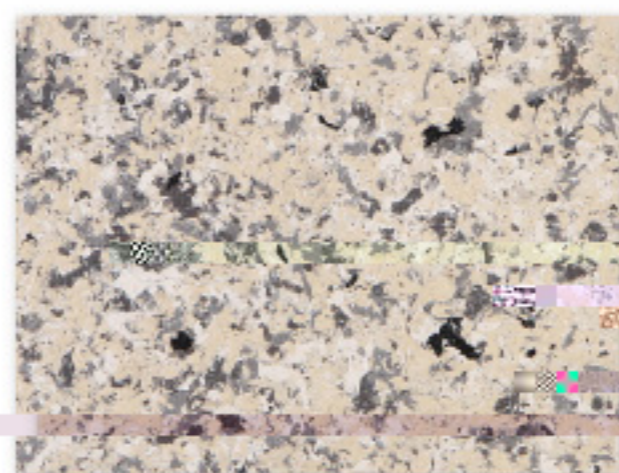

FS 5648

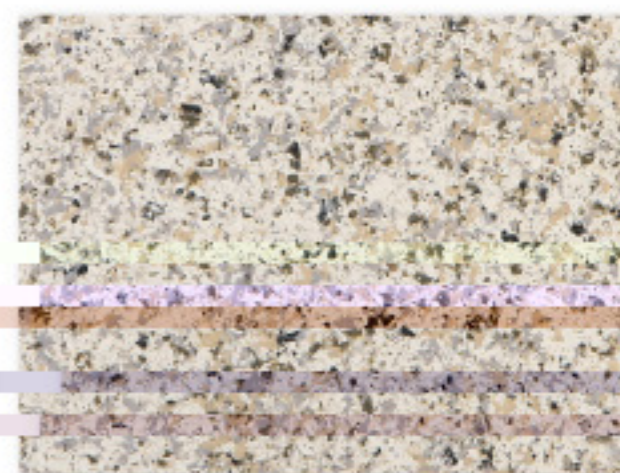

FS 5657

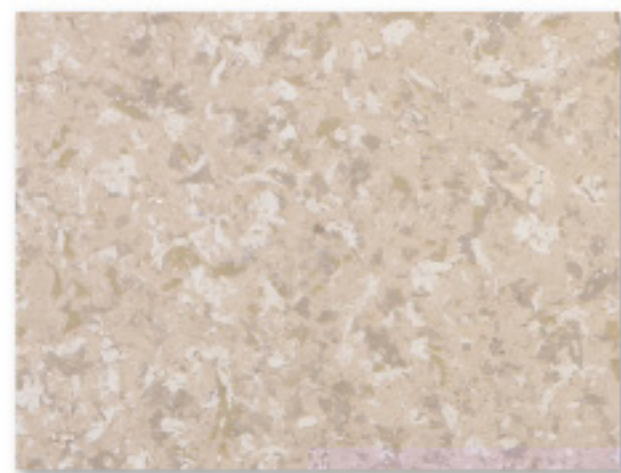

FS 5634

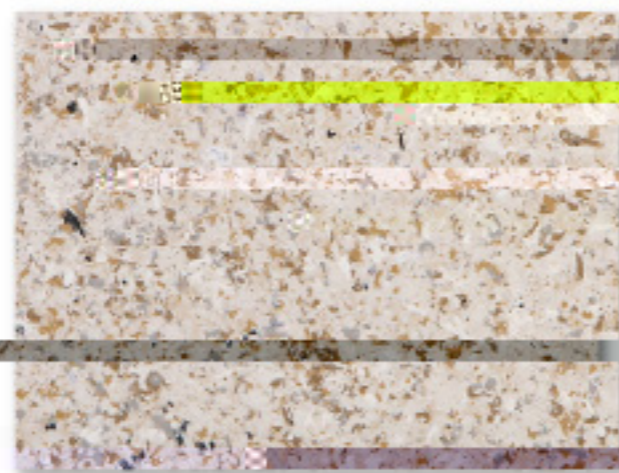

FS 5565

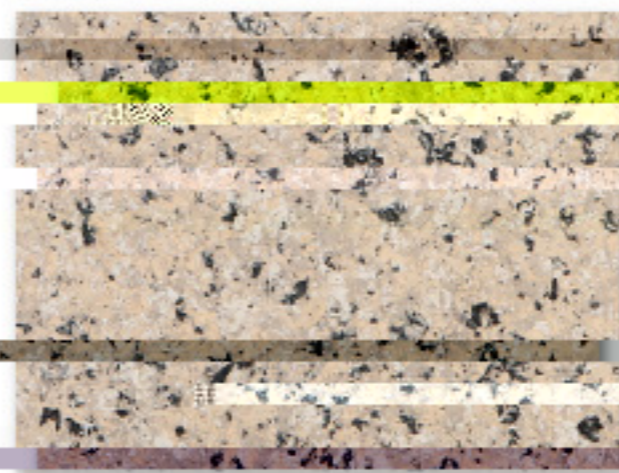

FS 5657-1

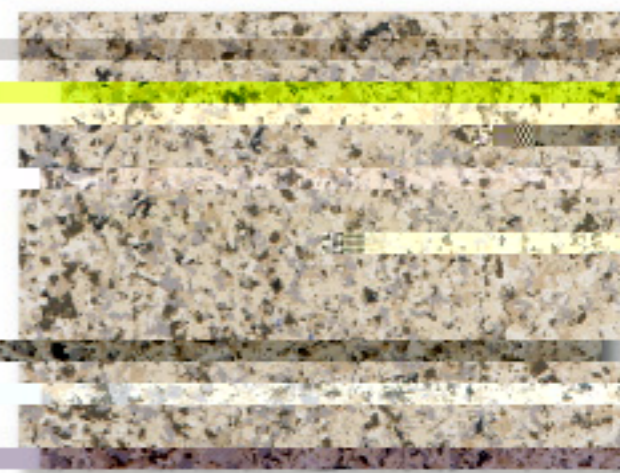

FS 5657-2

注：本色样由于拍摄原因会有微小色差，选择颜色时以实际样板为准，谨予以谅解。

Notice: This color panel might have slight color difference owing to photographing and printing reasons. Please subject to the actual color panel for selecting colors.

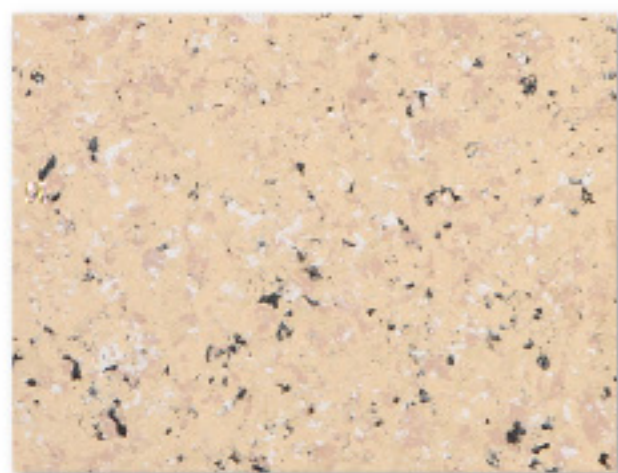

FS 5420

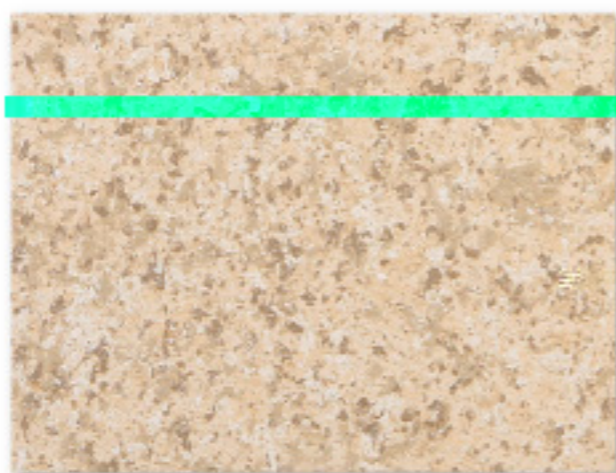

FS 5729

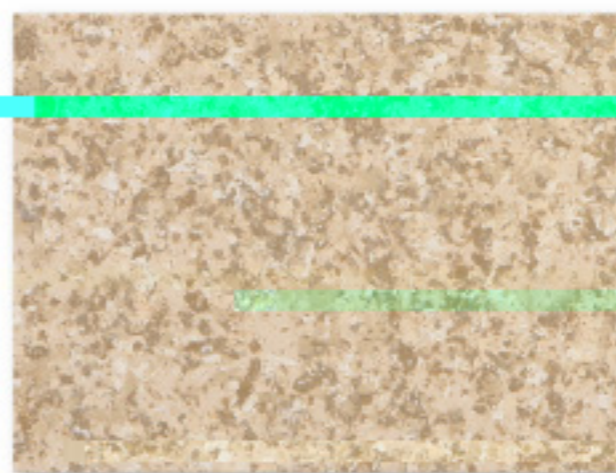

FS 123

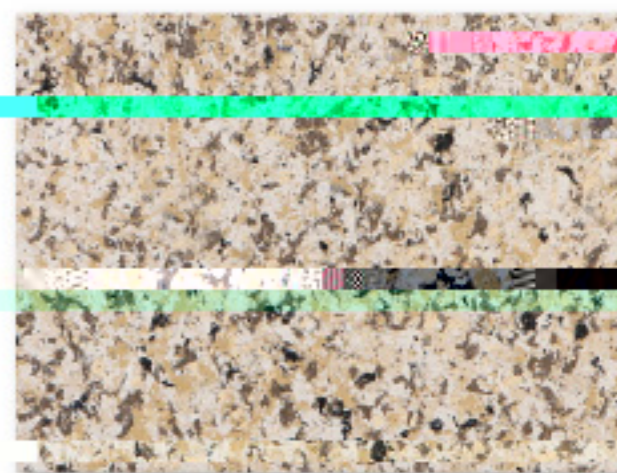

FS 5728

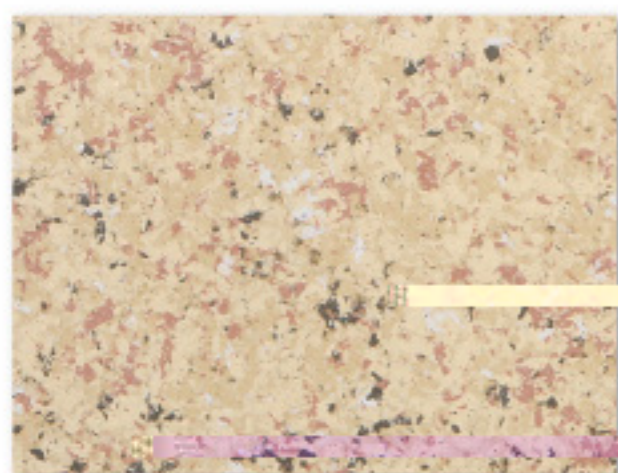

FS 5499

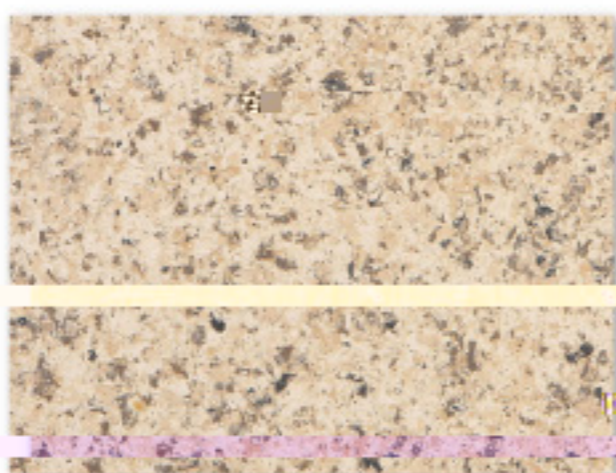

FS 5471

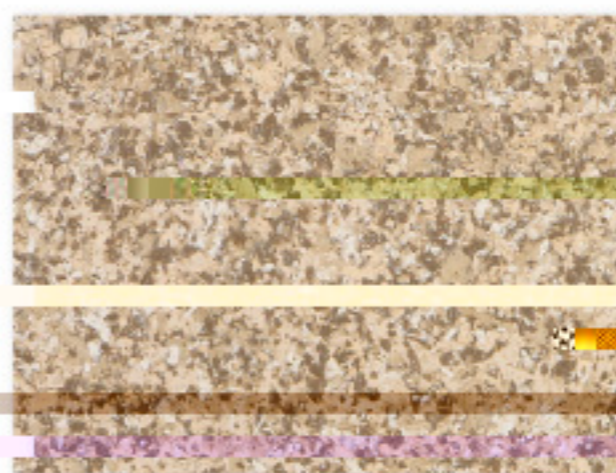

FS 123-1

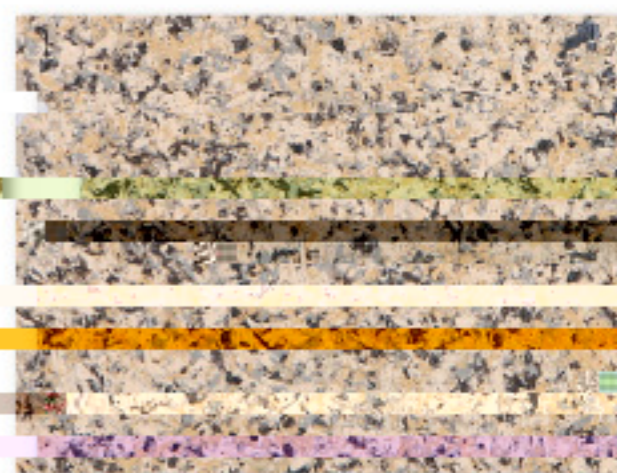

FS 5707

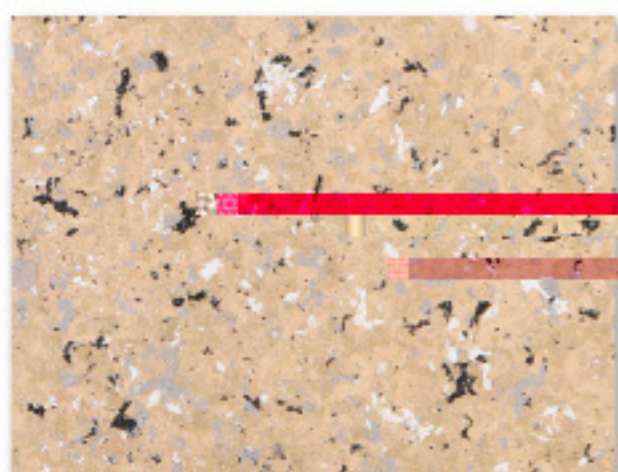

FS 5751



FS 5325

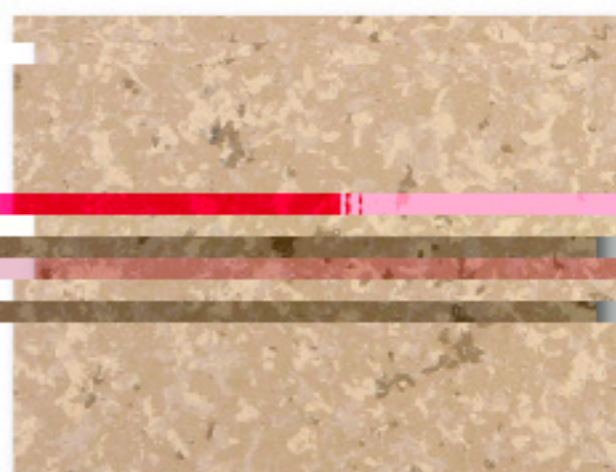

FS 122-3



FS 5744

注：本色样由于拍摄、印刷会有微小色差，选择颜色时以实际样板为准，请予以谅解。

Notice: This color panel might have slight color difference owing to photographing and printing reasons. Please subject to the actual color panel for selecting colors.

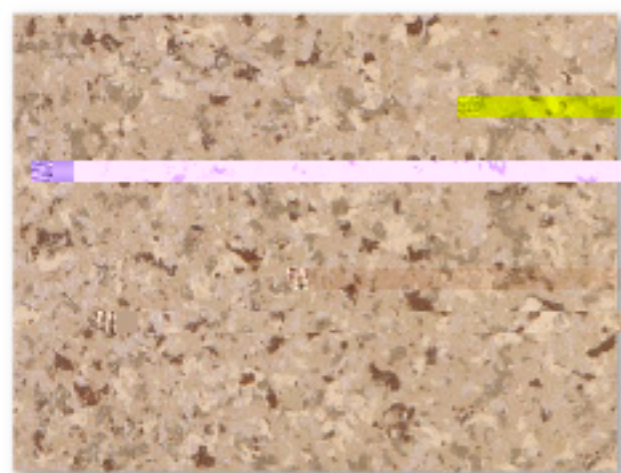

FS 122-2

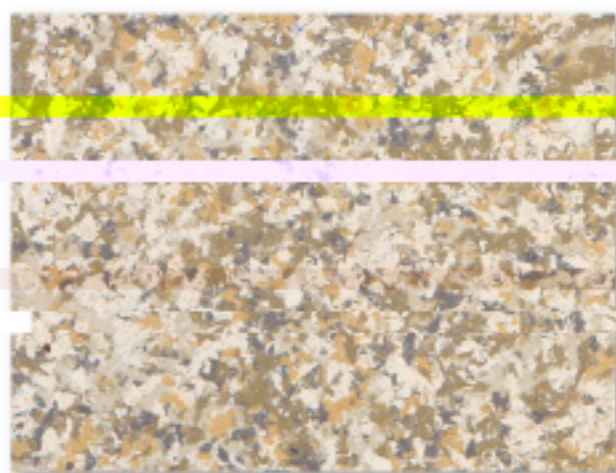

FS 5424

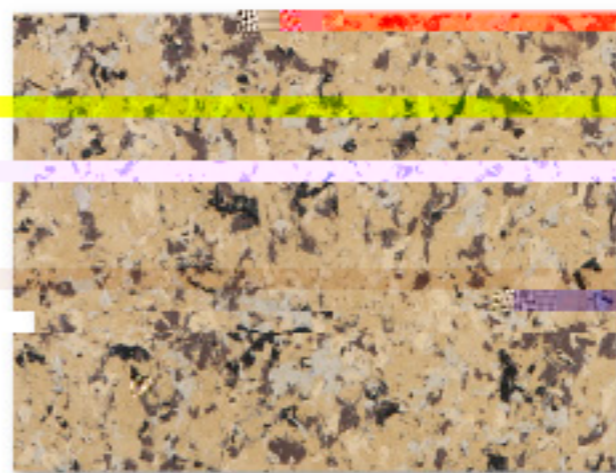

FS 5672-1

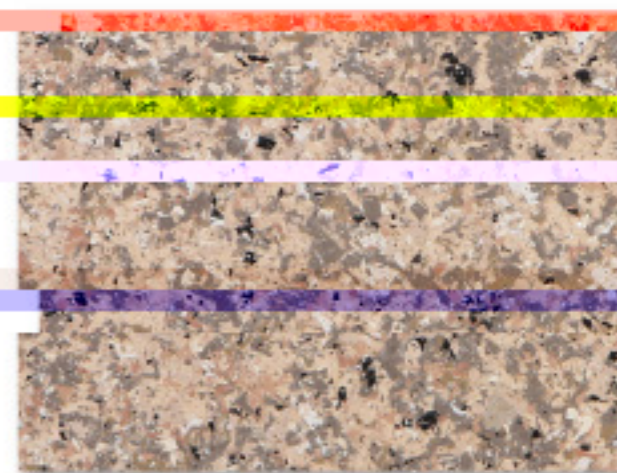

FS 5780



FS 5815

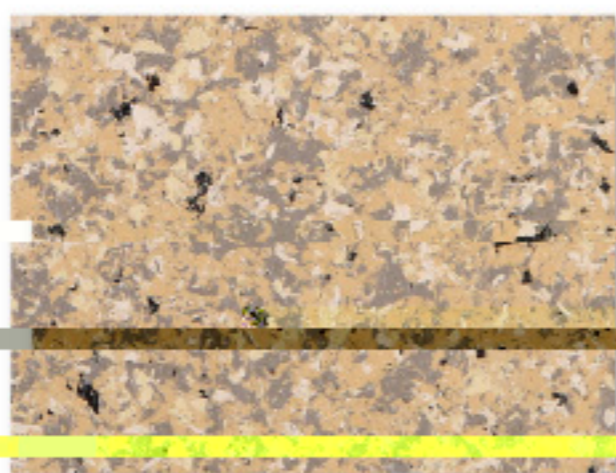

FS 5697



FS 5672-3

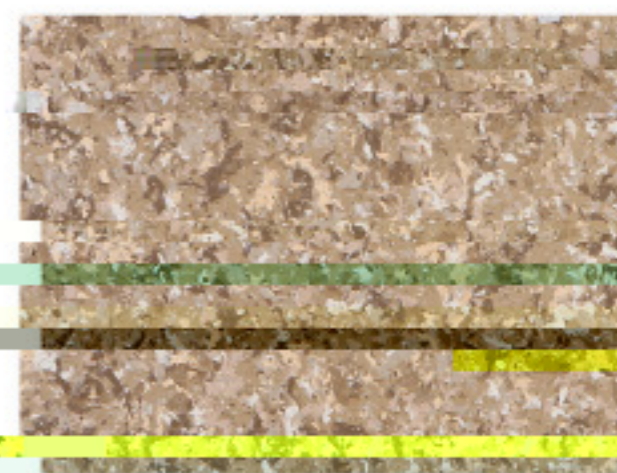

FS 5781



FS 5678



FS 5447

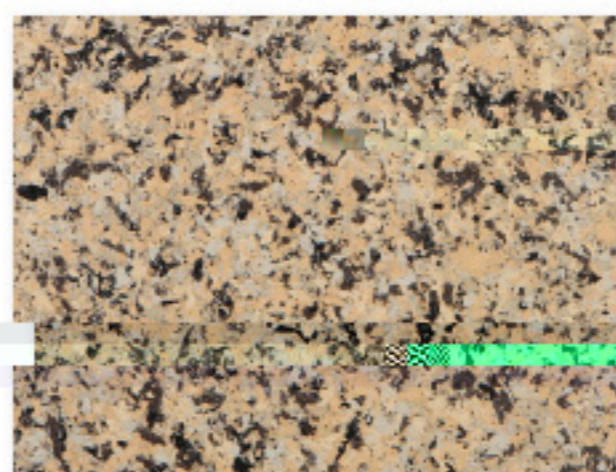

FS 5594-2



FS 5786

注：本色样由于拍摄、印刷会有微小色差，选择颜色时以实际样板为准，请予以谅解。

Notice: This color panel might have slight color difference owing to photographing and printing reasons. Please subject to the actual color panel for selecting colors.

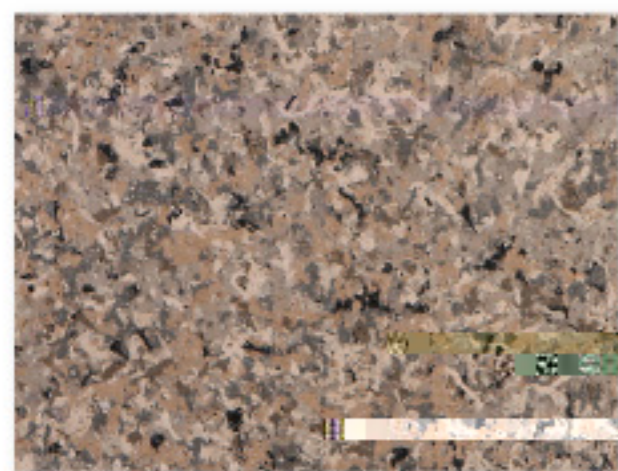

FS 5818-1

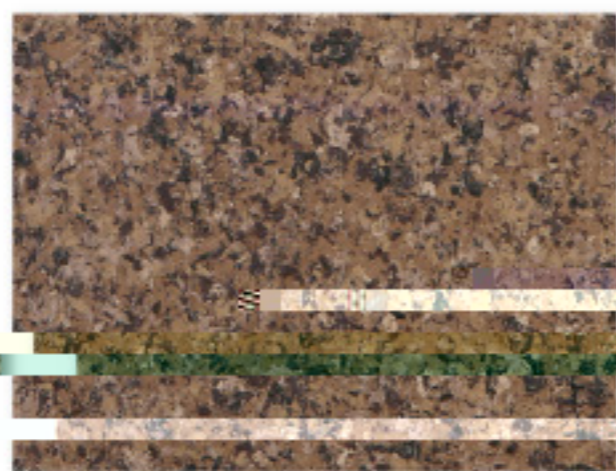

FS 189

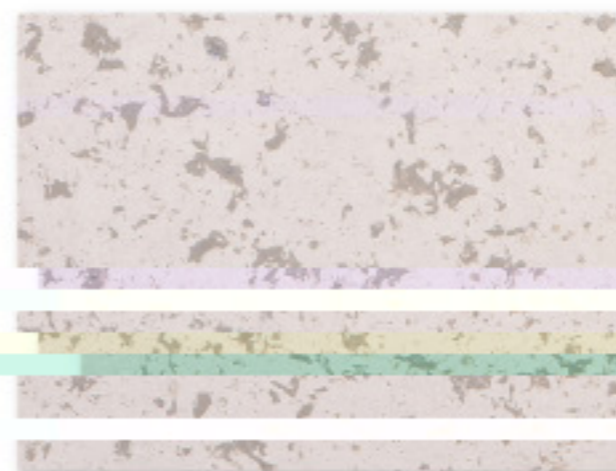

FS 5485

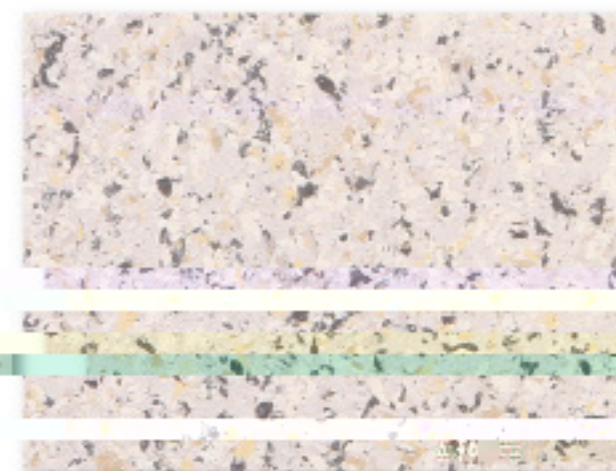

FS 5731



FS 5774

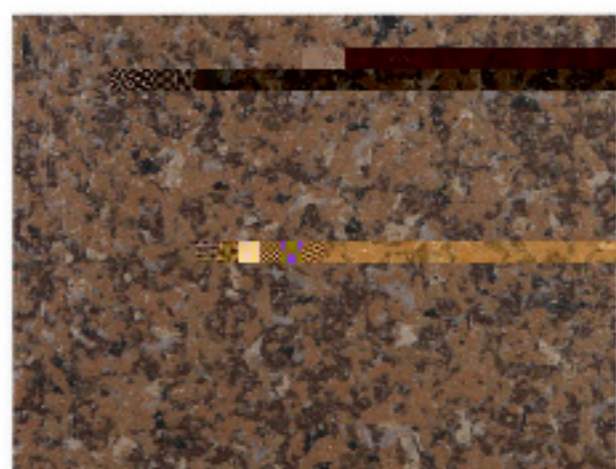

FS 5868-1

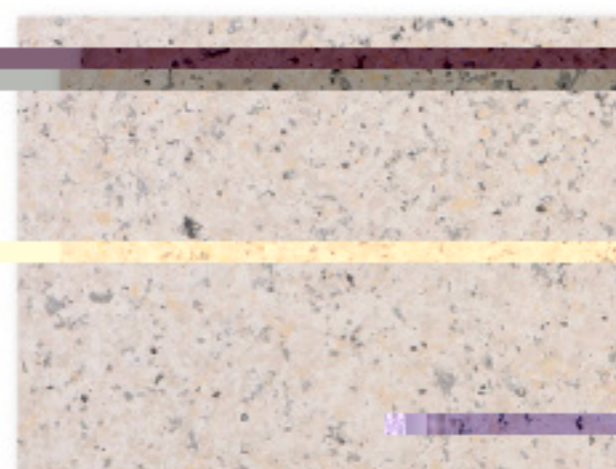

FS 5650

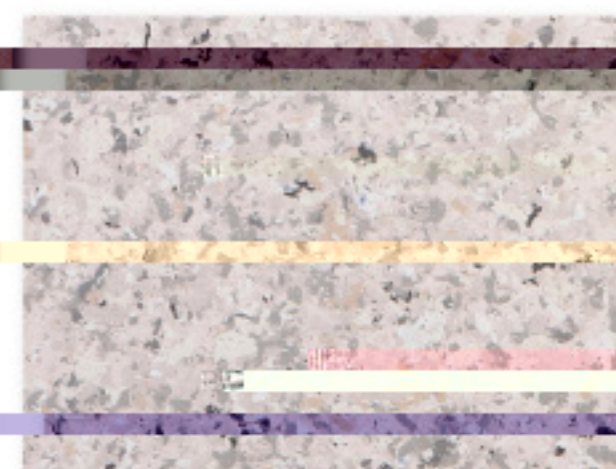

FS 5666

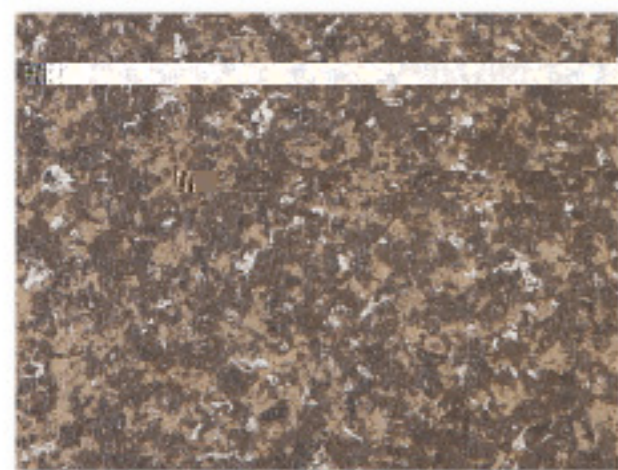

FS 5740

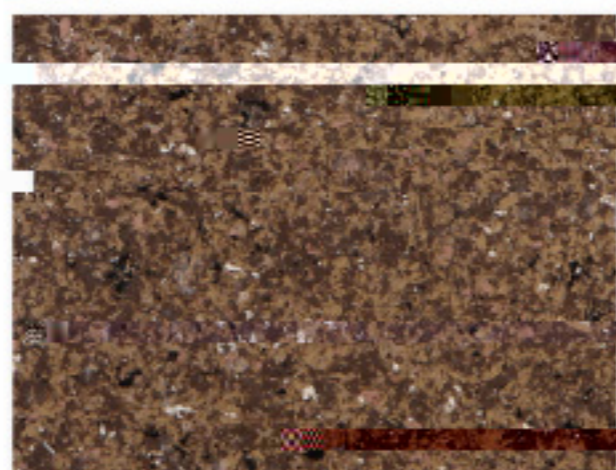

1107#

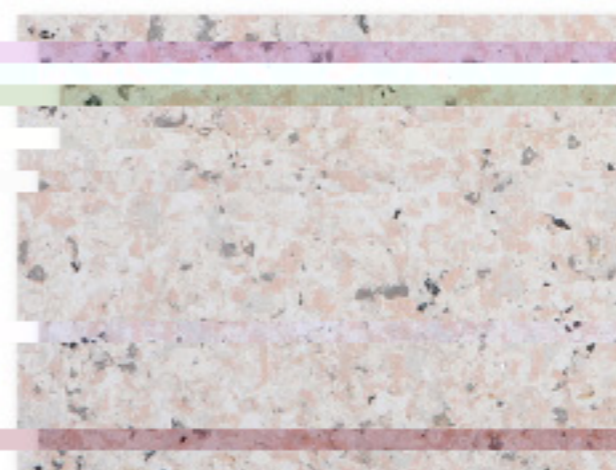

FS 5463

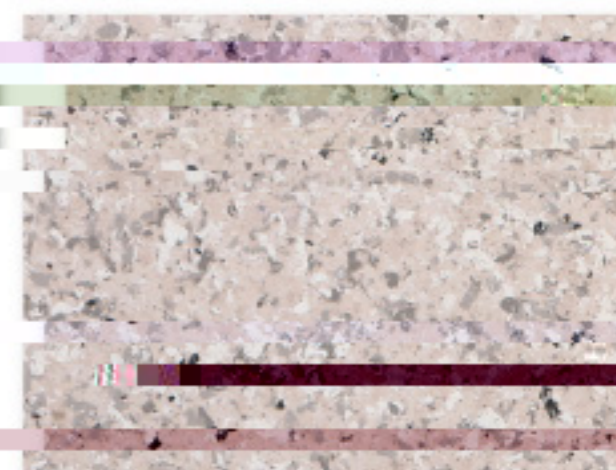

FS 5432

注：本色样由于拍摄、印刷会有微小色差，选择颜色时以实际样板为准，请予以谅解。

Notice: This color panel might have slight color difference owing to photographing and printing reasons. Please subject to the actual color panel for selecting colors.



FS 5684

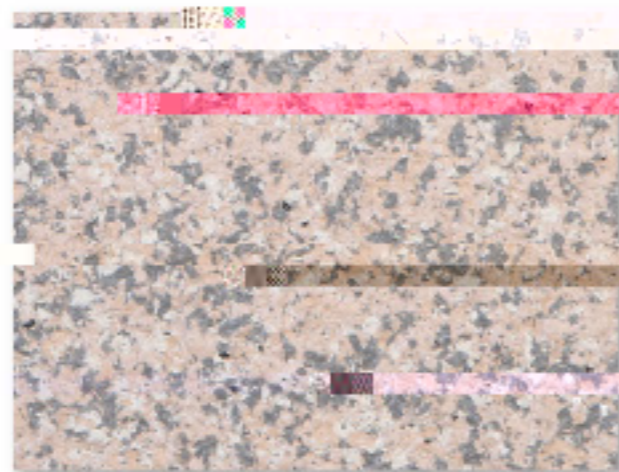

FS 5349

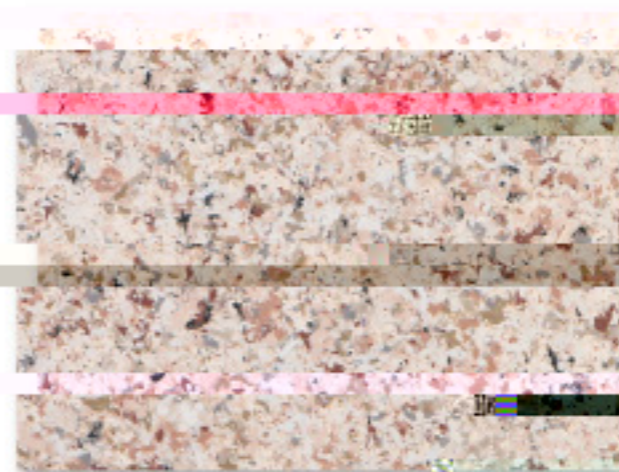

FS 5653



FS 5784



FS 5874

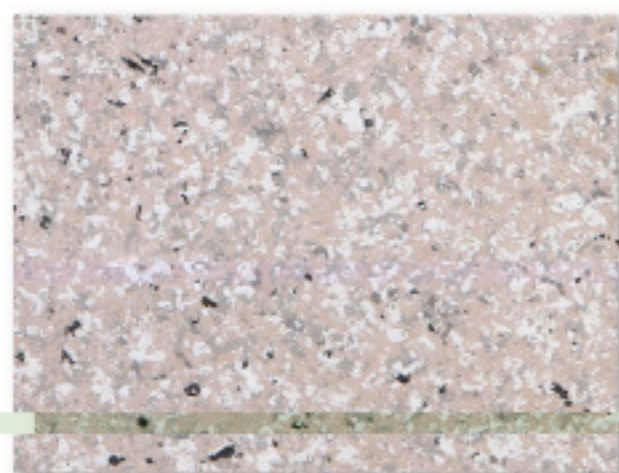

FS 5692



FS 5448



FS 5448

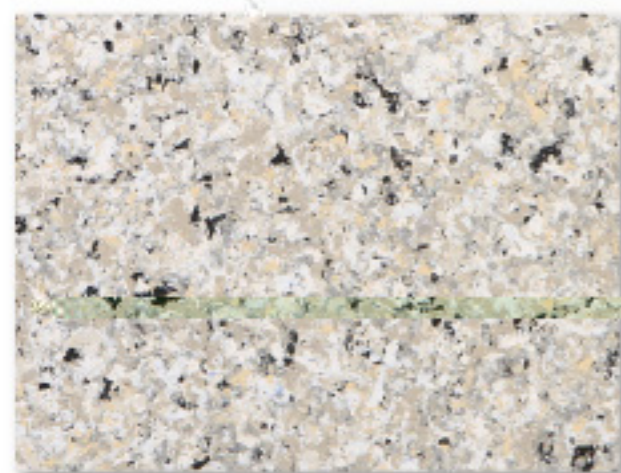

FS 5820



FS 5467

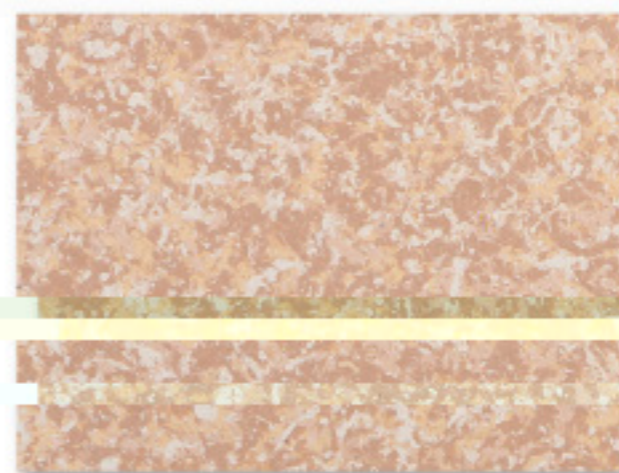

FS 5727

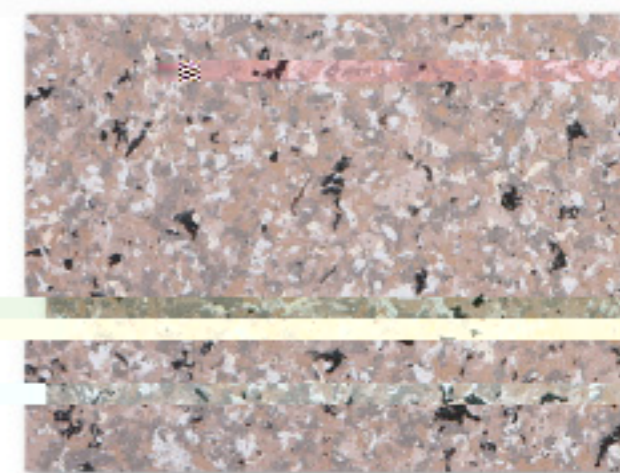

FS 5717

注：本色样由于拍摄、印刷会有微小色差，选择颜色时以实际样为准。
Notice: This color panel might have slight color difference owing to photographing and printing reasons. Please subject to the actual color panel for selecting colors.

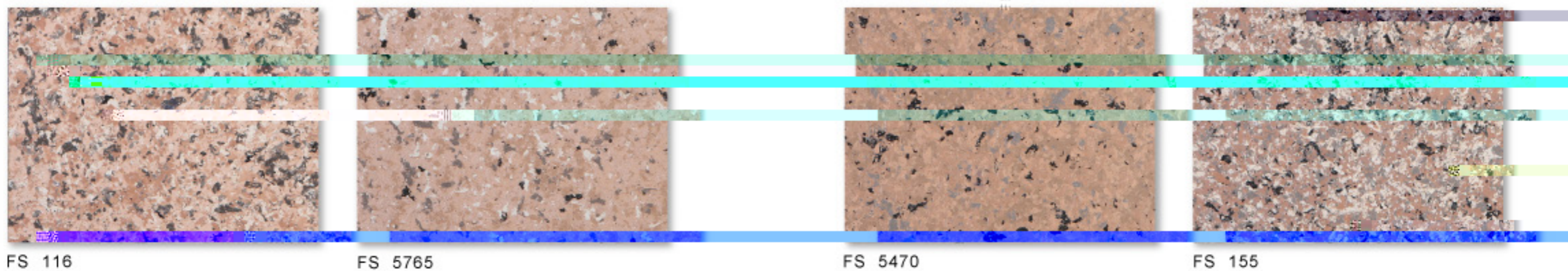
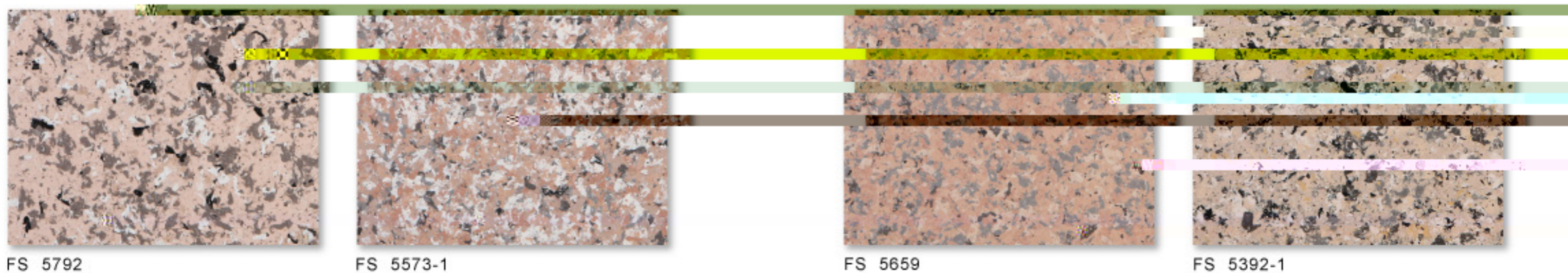
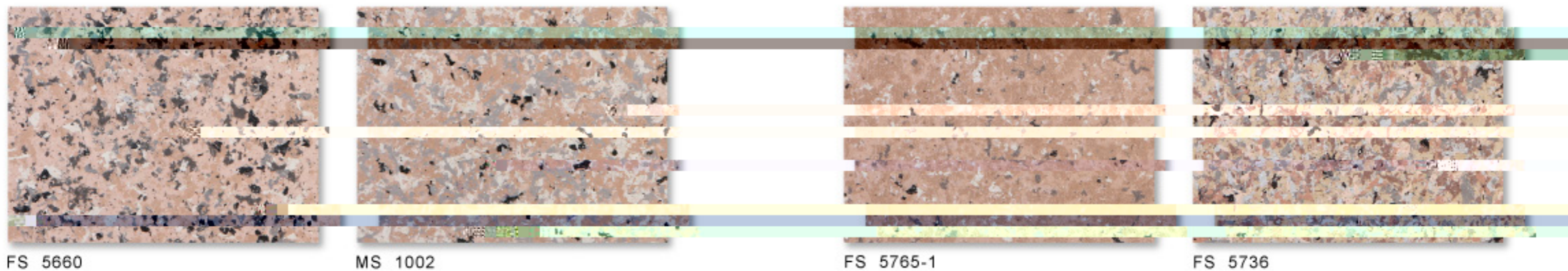

注：本色样由于拍摄、印刷会有微小色差，选择颜色时以实际样板为准，请予以谅解。

Notice: This color panel might have slight color difference owing to photographing and printing reasons. Please subject to the actual color panel for selecting colors.

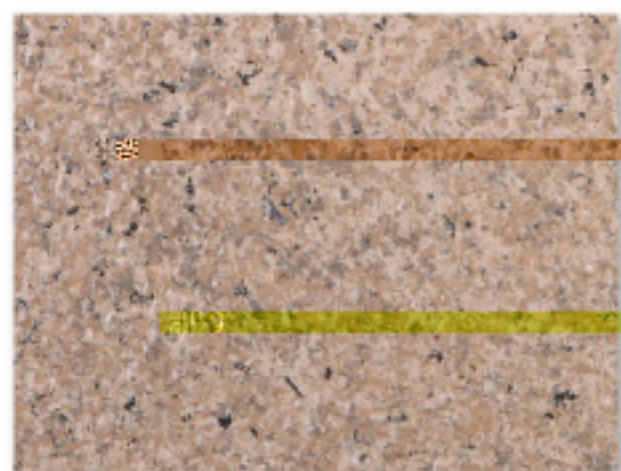

FS 5694

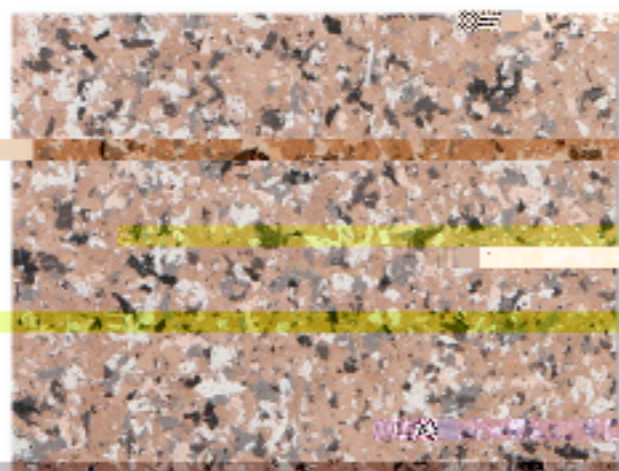

FS 5756

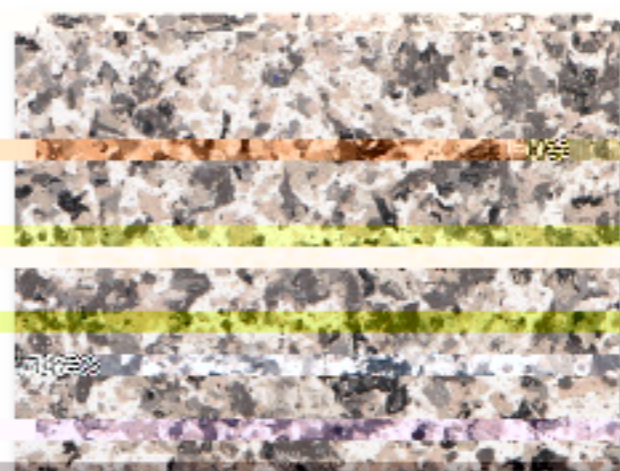

FS 154

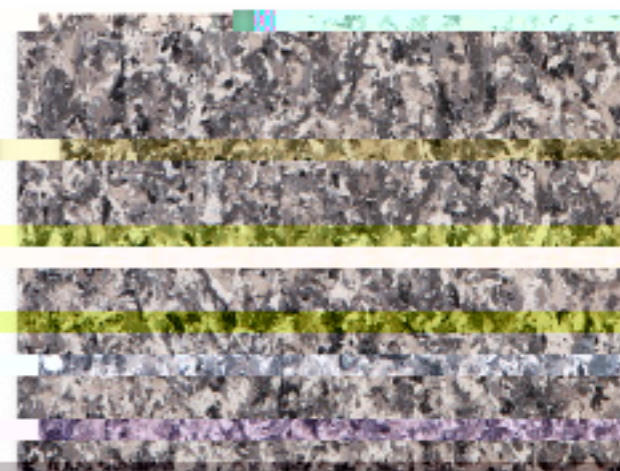

FS 5709

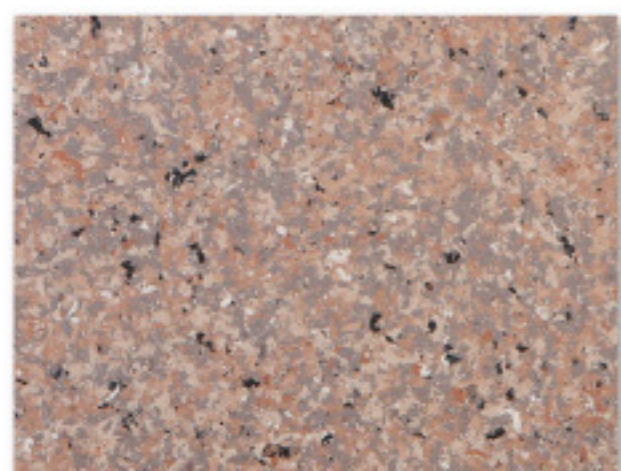

FS 5658



FS 5779

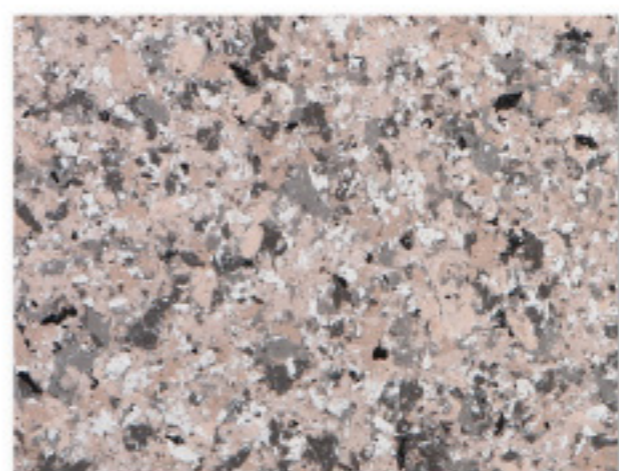

FS 5297

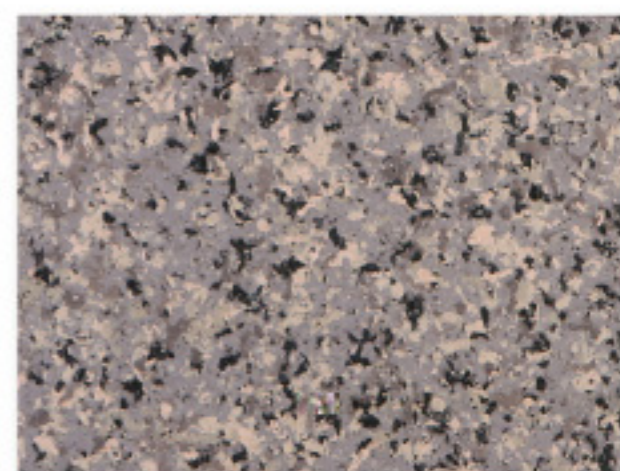

FS 5525-2

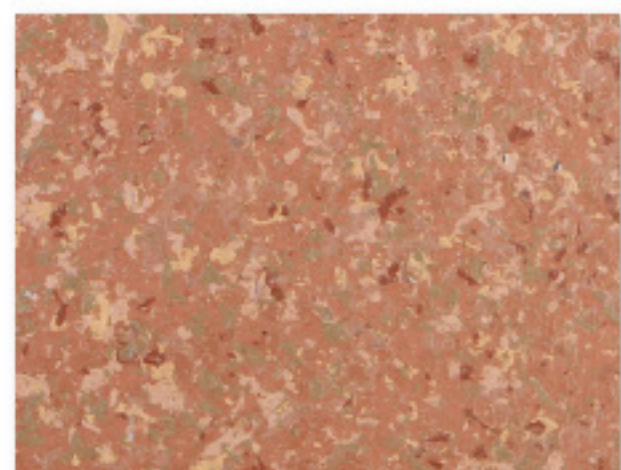

FS 5901

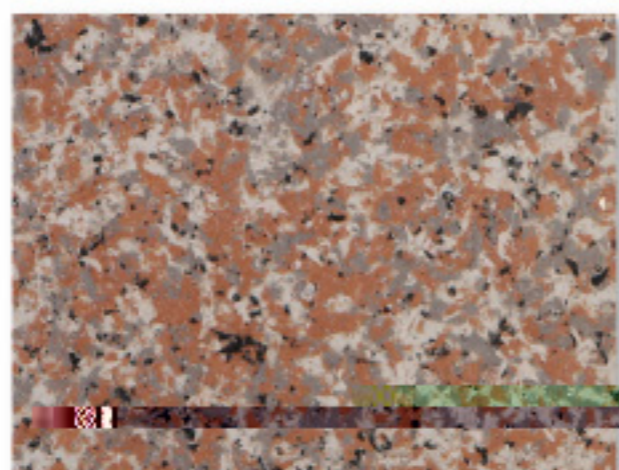

FS 5410

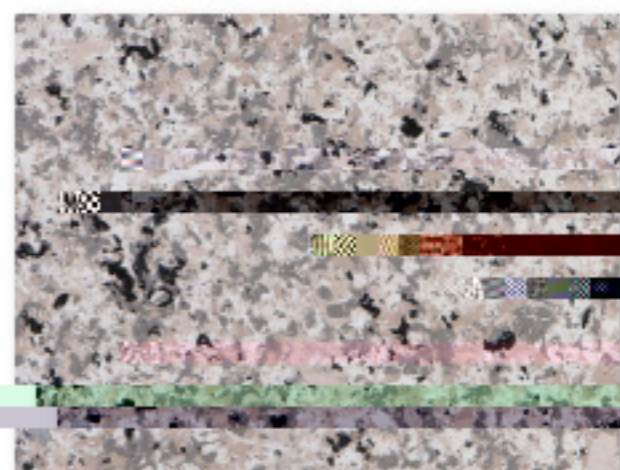

FS 5649

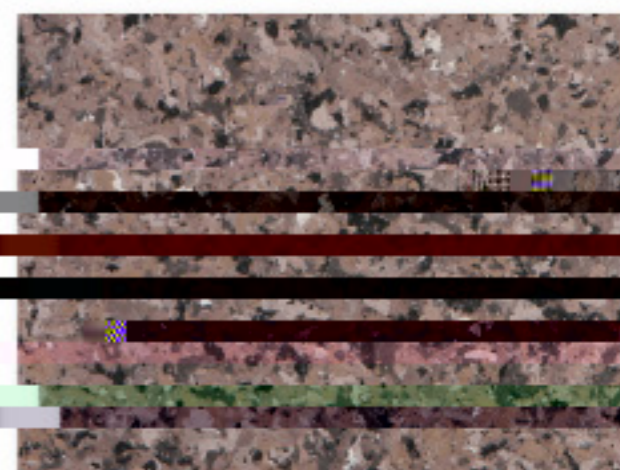

FS 5618

注：本色样由于拍摄、印刷会有微小色差，选择颜色时以实际样板为准，请予以谅解。

Notice: This color panel might have slight color difference owing to photographing and printing reasons. Please subject to the actual color panel for selecting colors.

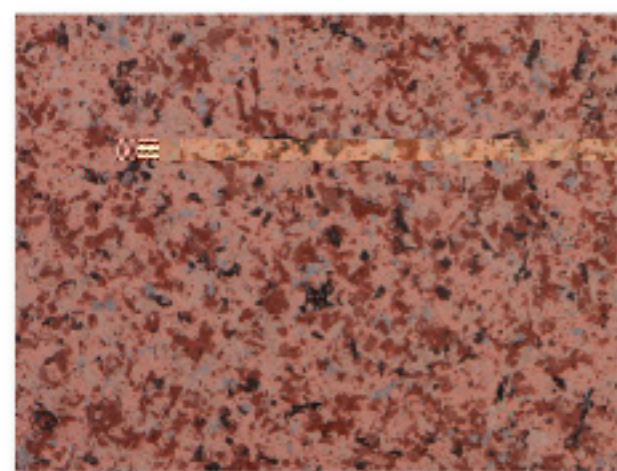

FS 114-4

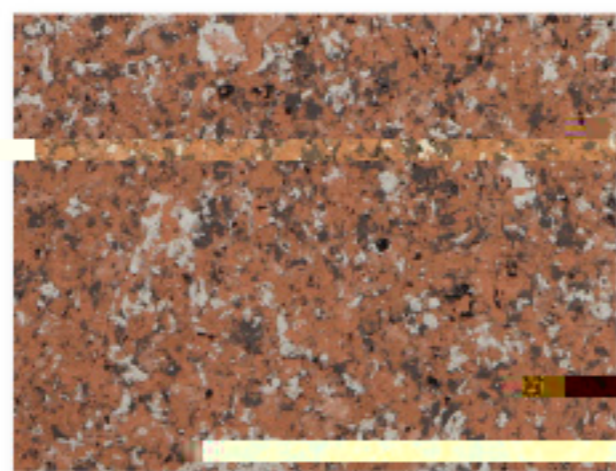

FS 5268

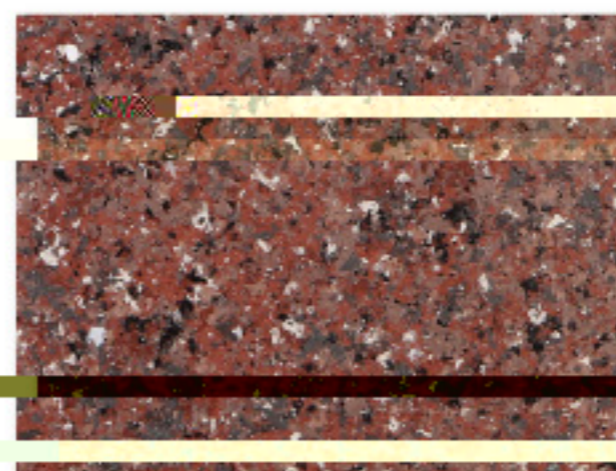

FS 117



FS 5330

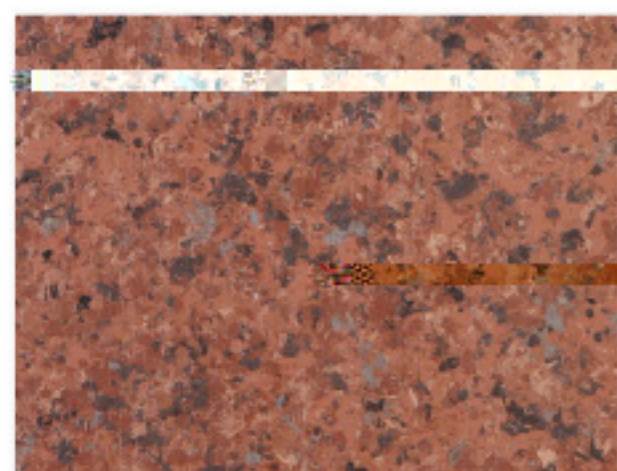

FS 113

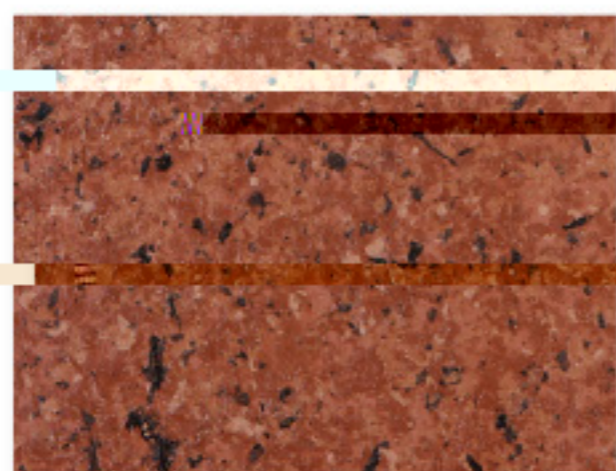

FS 5628

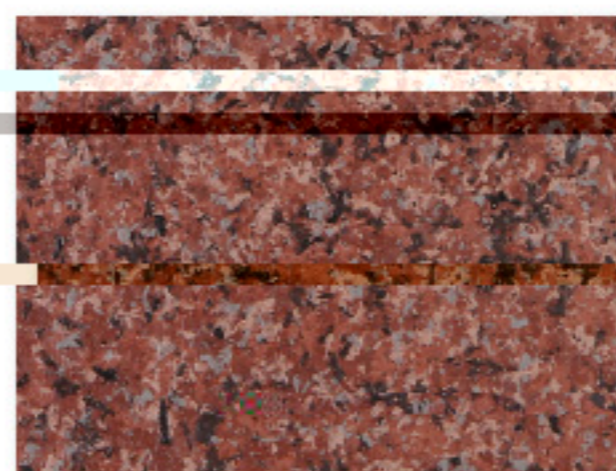

FS 112-1

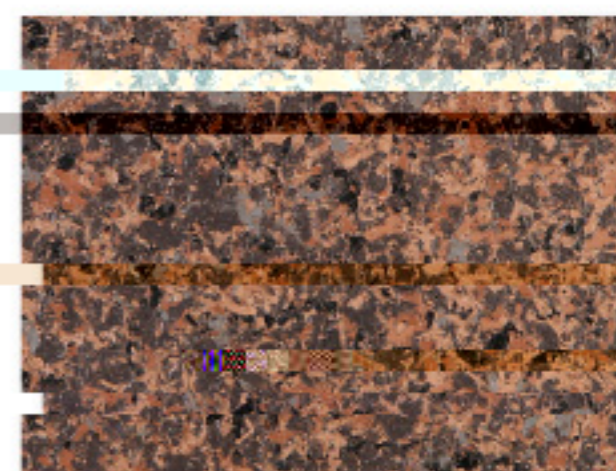

FS 5379

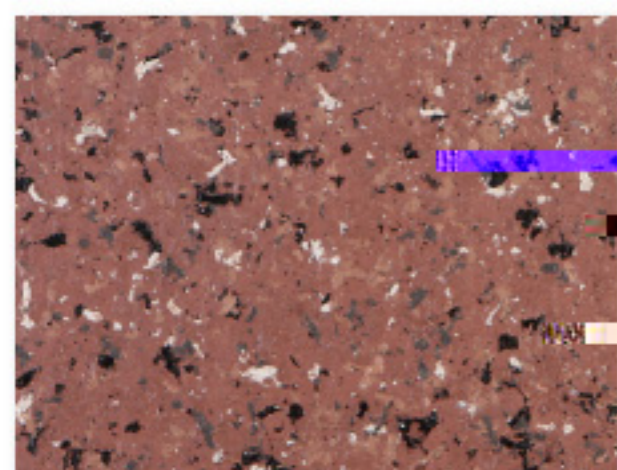

FS 5716-1

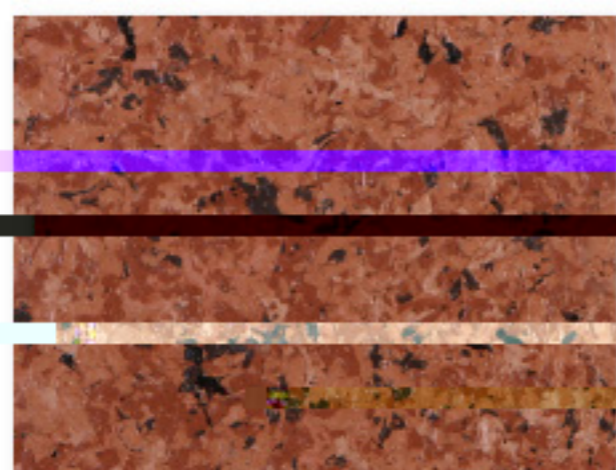

FS 5628-2

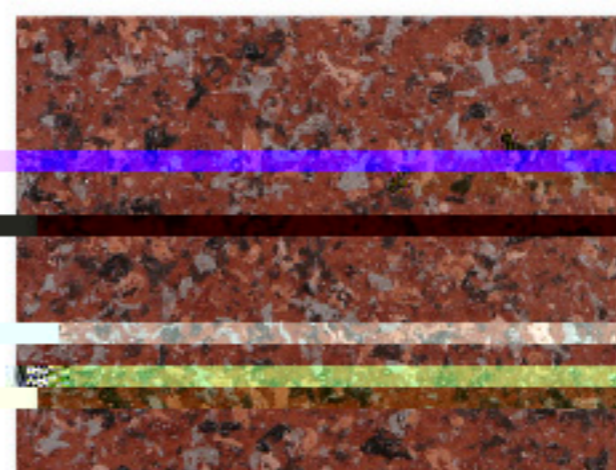

FS 5474-1

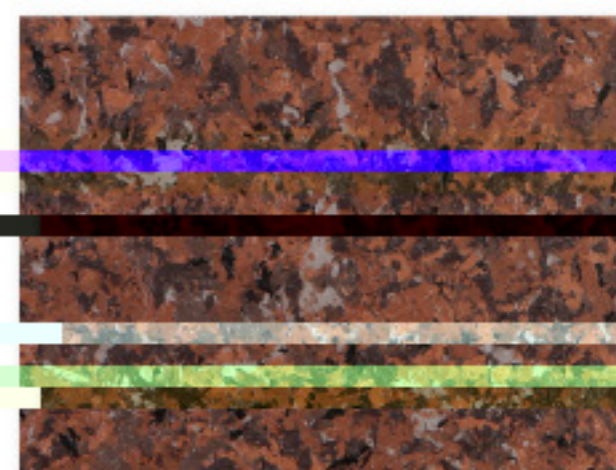

FS 5794

注：本色样由于拍摄、印刷会有微小色差，选择颜色时以实际样板为准，请予以谅解。

Notice: This color panel might have slight color difference owing to photographing and printing reasons. Please subject to the actual color panel for selecting colors.

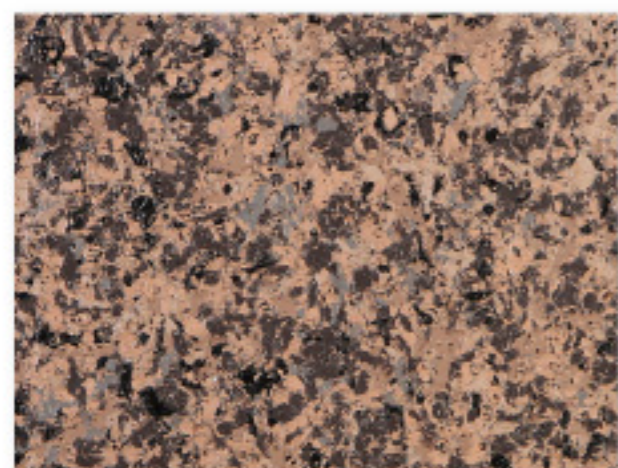

FS 5378

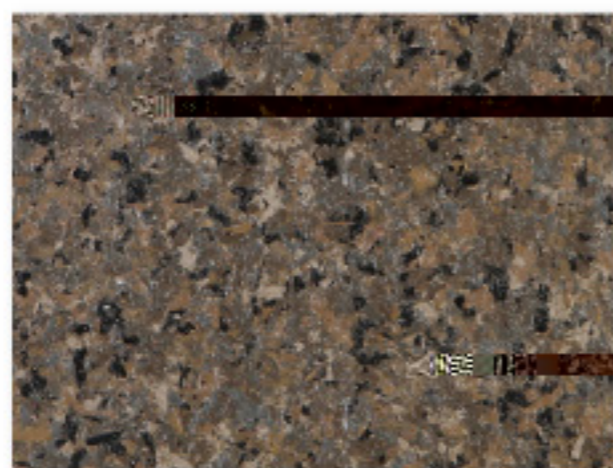

FS 5896



145#



FS 5777



FS 5407-1

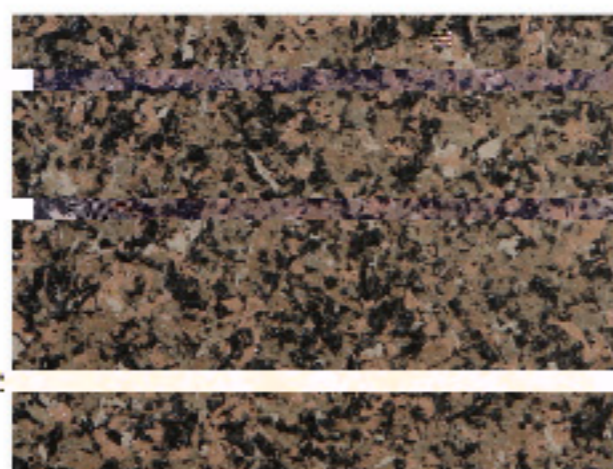

FS 5922

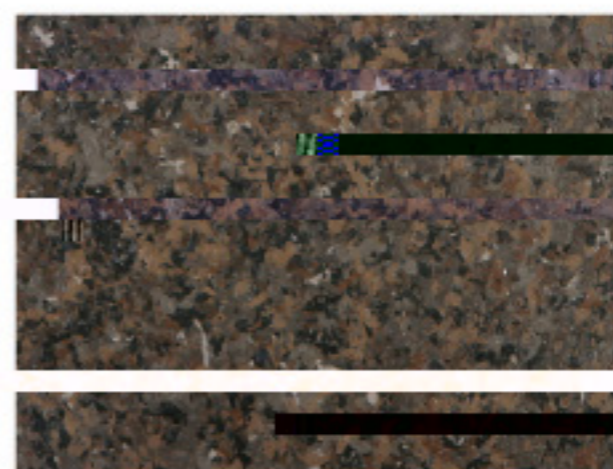

FS 5619-2

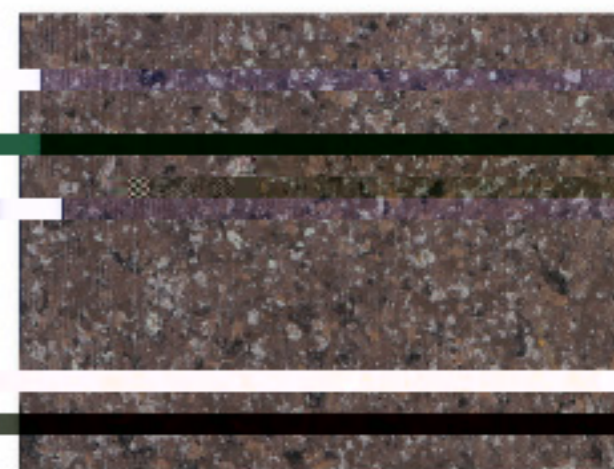

FS 5432



1108#

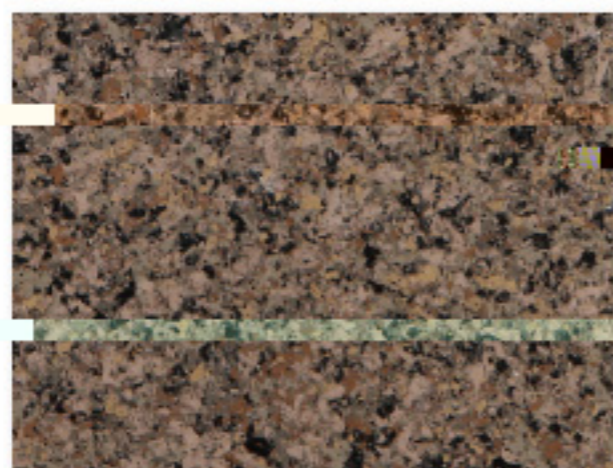

1108

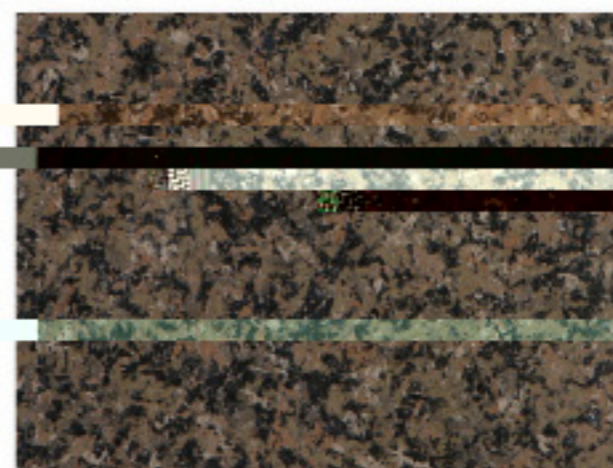

FS 5413-1

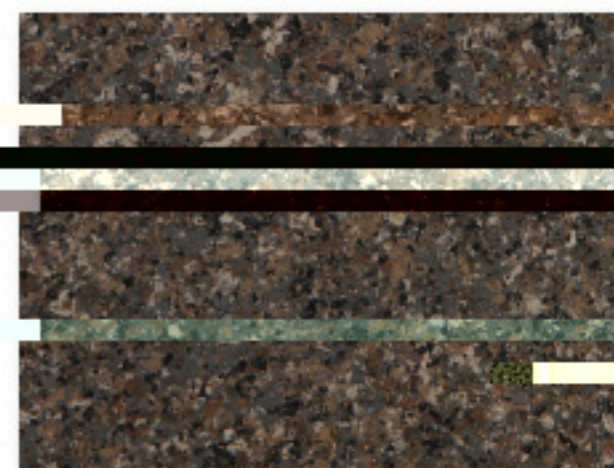

FS 5309

注：本色样由于拍摄、印刷会有微小色差，选择颜色时以实际样板为准，请予以谅解。

Notice: This color panel might have slight color difference owing to photographing and printing reasons. Please subject to the actual color panel for selecting colors.

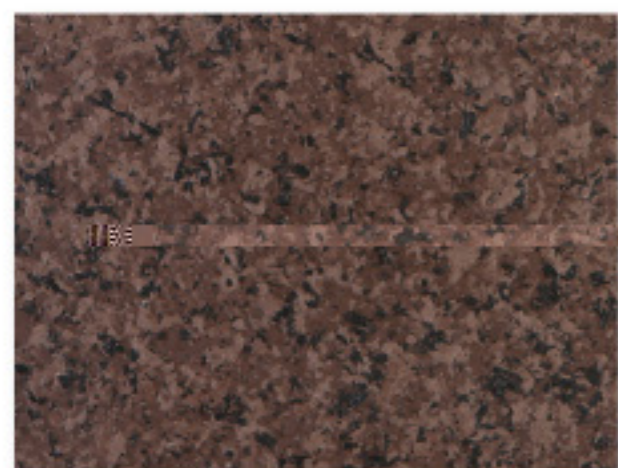

FS 5763

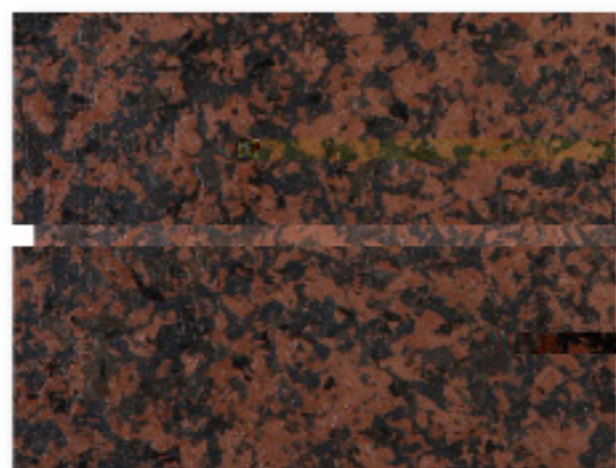

FS 5759

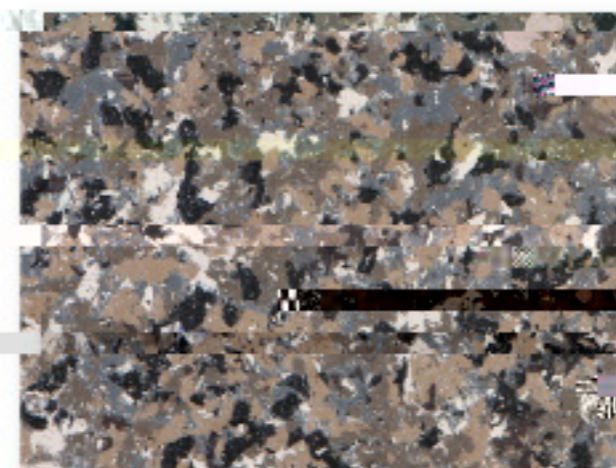

FS 5644-1

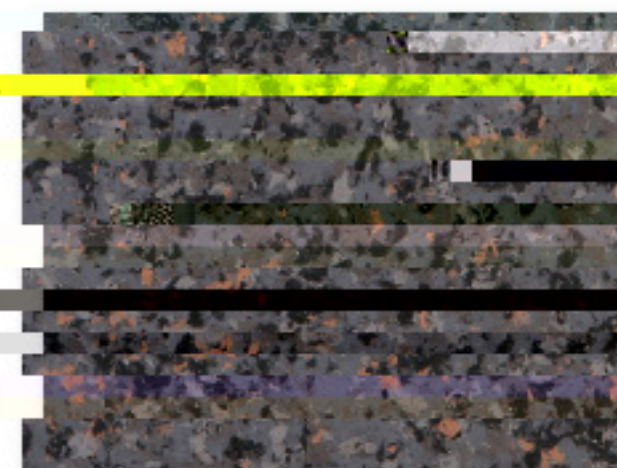

FS 5469

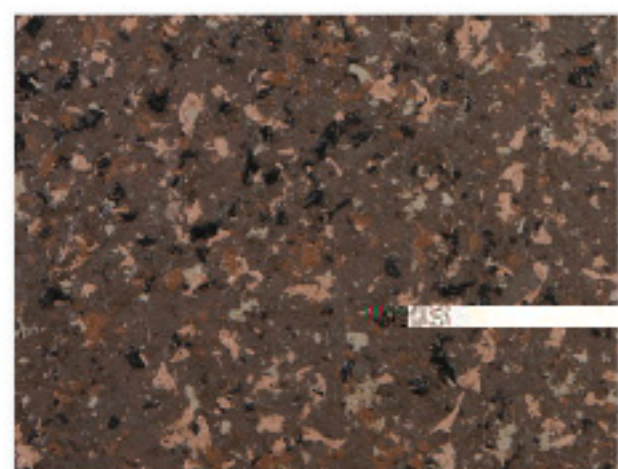

FS 5856

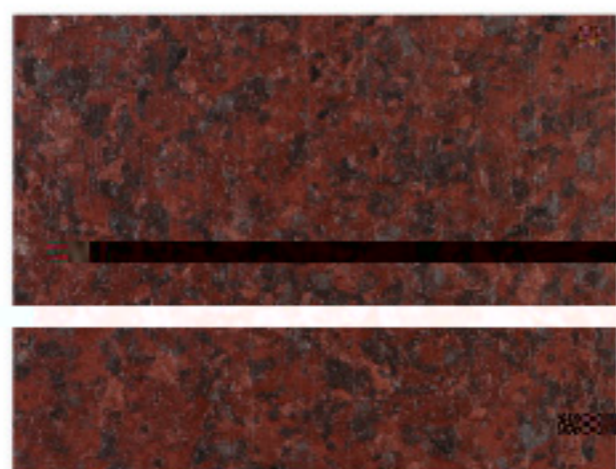

FS 5411

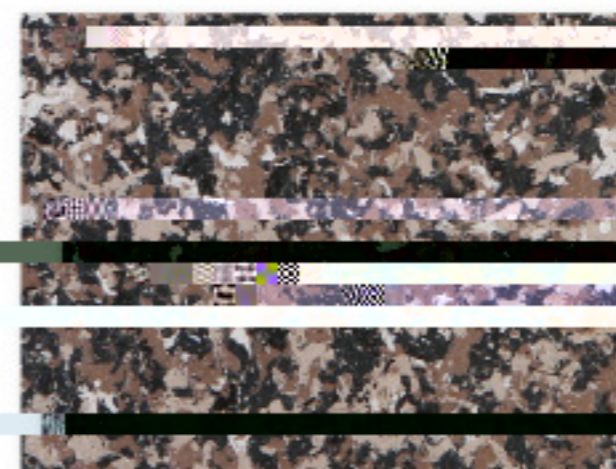

FS 5744

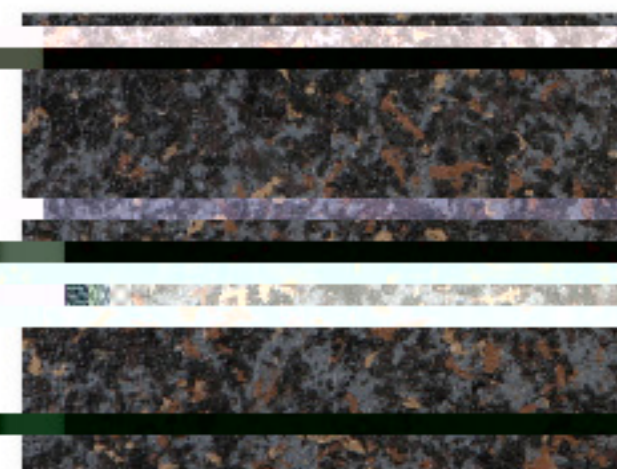

FS 5773



FS 5639

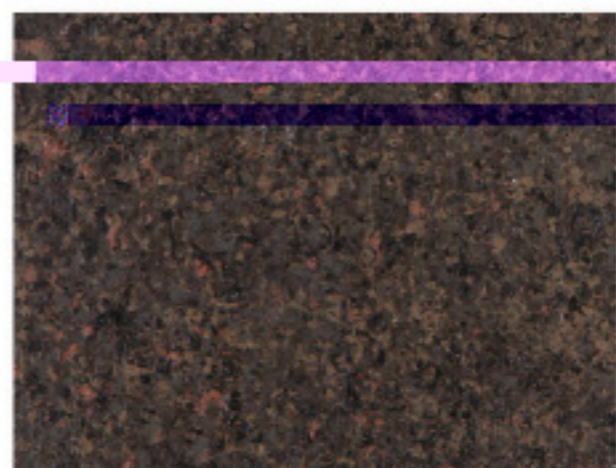

FS 5640

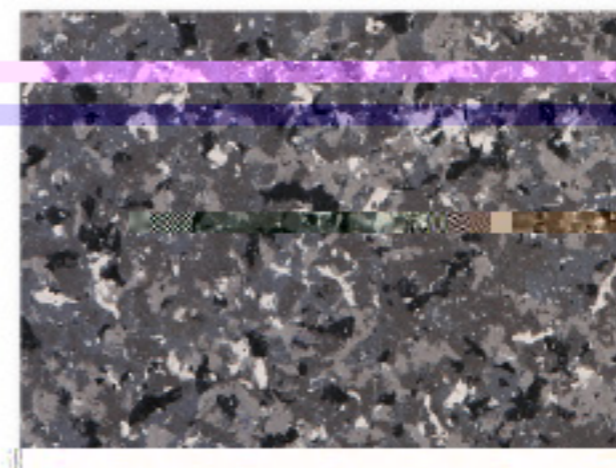

FS 5643-1

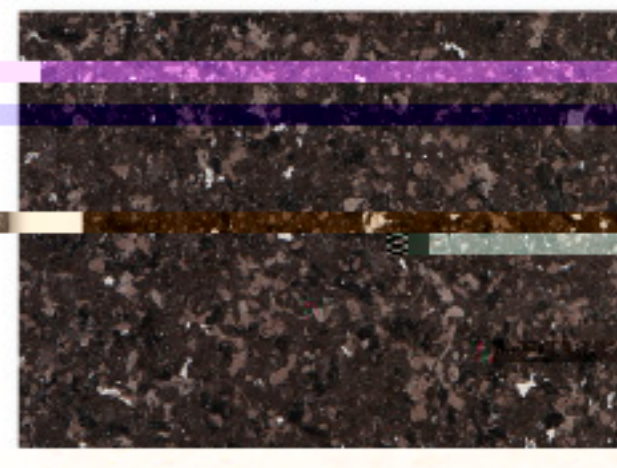

FS 5677

注：本色样由于拍摄、印刷会有微小色差，选色时以实物为准，请予以谅解。
Notice: This color panel might have slight color difference owing to photographing and printing reasons. Please subject to the actual color panel for selecting colors.

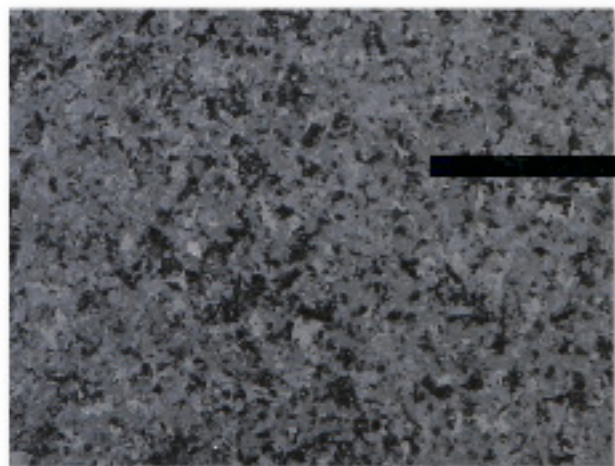

FS 5770

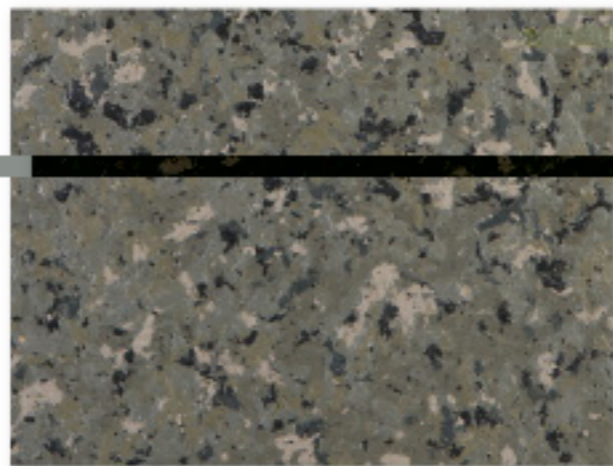

FS 5668



FS 5446

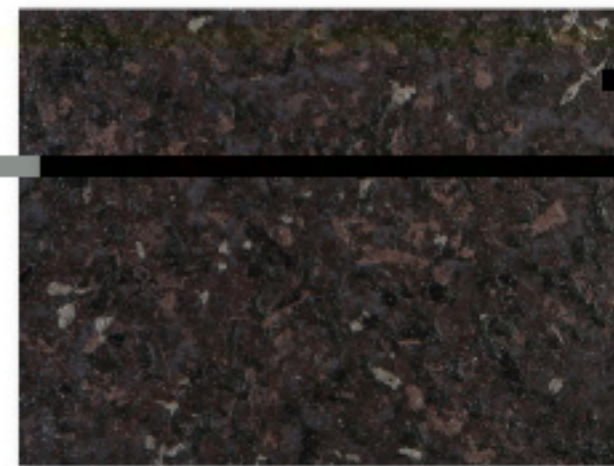

FS 4162

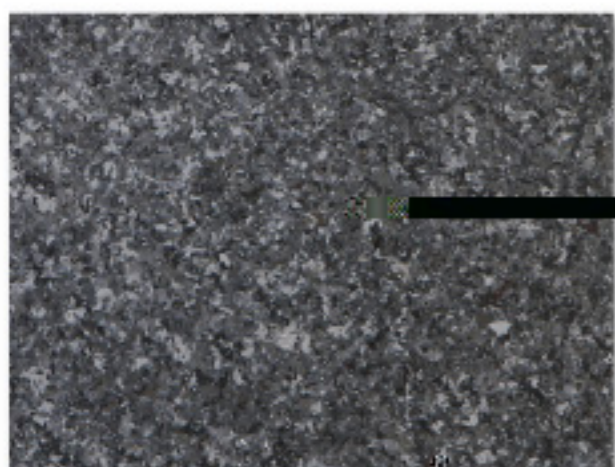

FS 5793

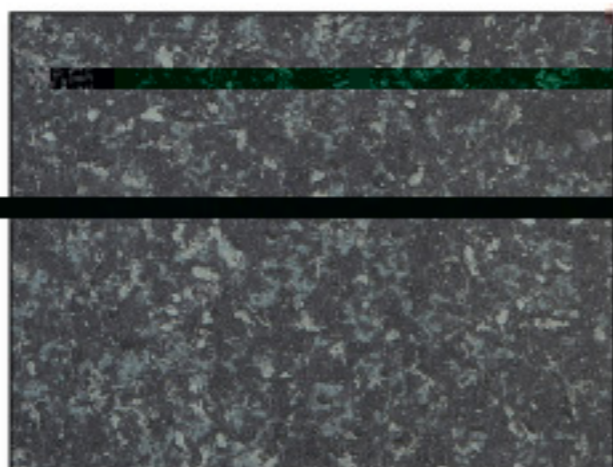

FS 5689



FS 5793-1



FS 5627

注意：本色彩卡于拍摄时印刷可能会有微小色差，选择颜色的时候请以实际样板为准，请予以谅解。
Notice: This color panel might have slight color difference owing to photography and printing reasons. Please refer to the actual color panel for selecting colors.

适用基面：水泥砂浆面、混凝土面、水泥纤维板、各种外墙外保温基层、石膏板、木板、金属板等。
Applicable base surfaces: cement mortar surface, concrete surface, cement fiberboard, various exterior insulation base, gypsum board, wood board and metal plates.

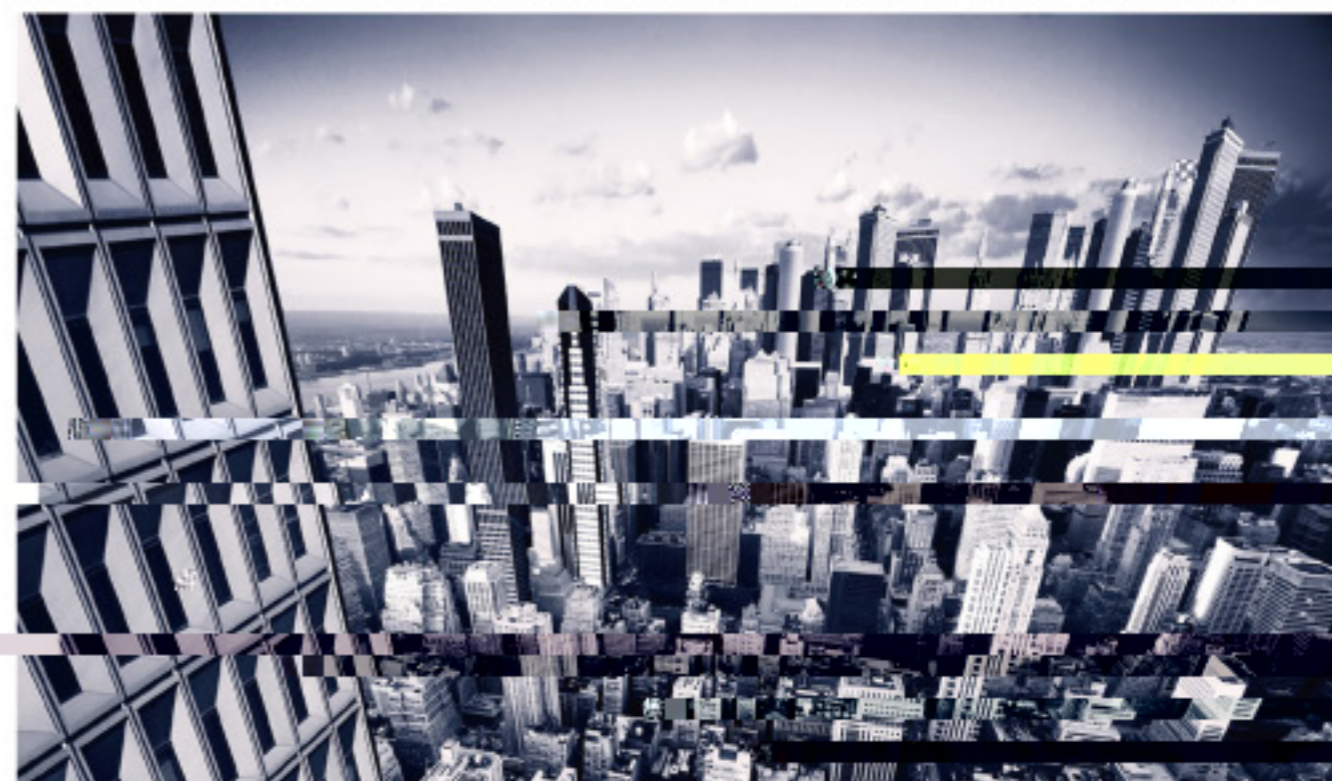

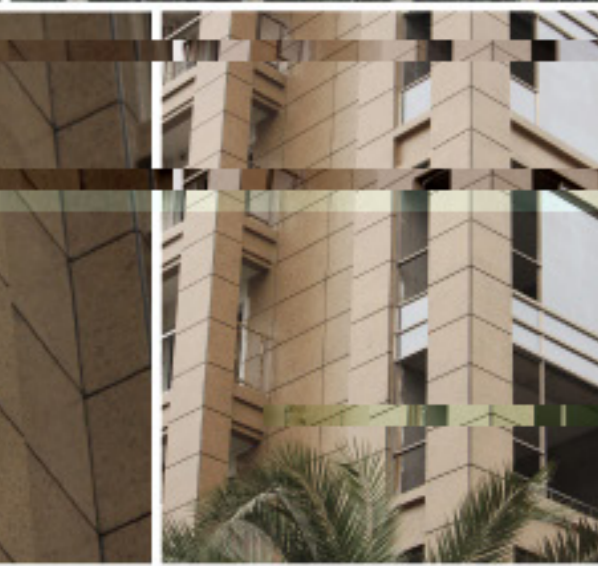
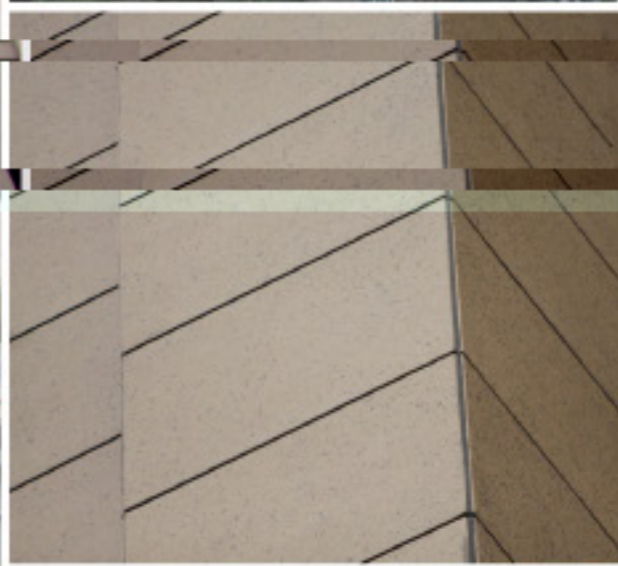

融信·大都会 (福州)
Rongxin Dawei Town (Fuzhou)

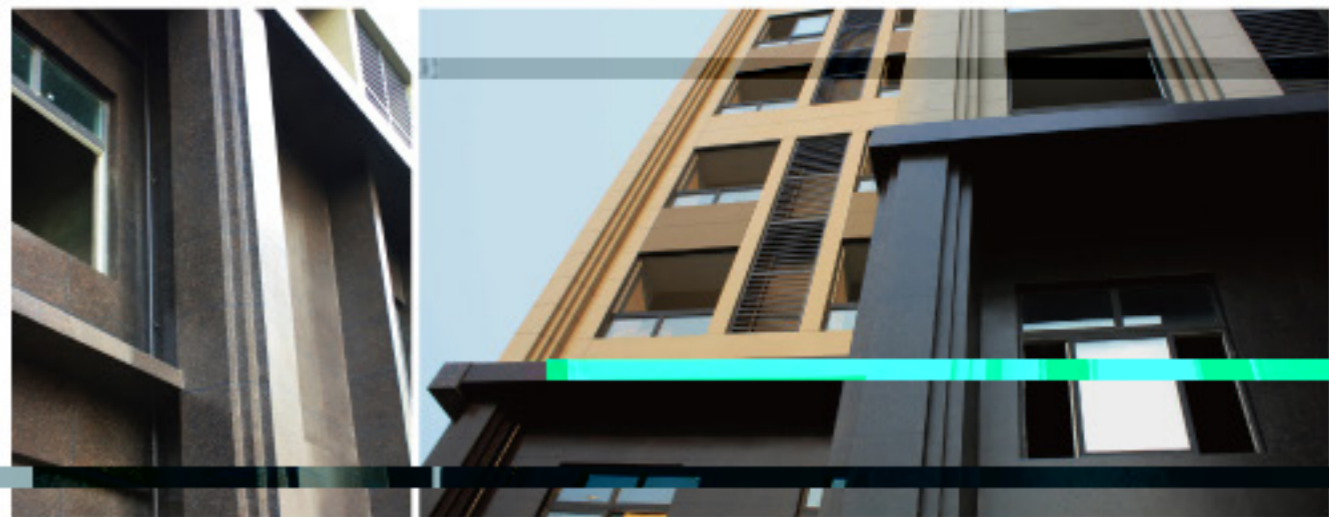

金科·皇家码头（重庆）
Jinke Royal (Chongqing)



云海蓝湾 (重庆)
yuhai-lanwan (chongqing)





世茂·江滨花园（杭州）
Shimo Jiangling Garden (Hangzhou)



中国新兴建设开发办公楼（北京）
Office Building of China Xinxing Construction & Development General Co. (Beijing)



中医医药大学综合楼
University of Chinese Medicine (Changchun)



御景花园底商 (唐山)
First Floor of Yujing Garden (Tangshan)



吴起县永亮综合楼 (延安)
Yangqiang Office Building at Wuci County (Yan'an)



K2·海棠湾 (北京)
K2-Haitang Bay (Beijing)

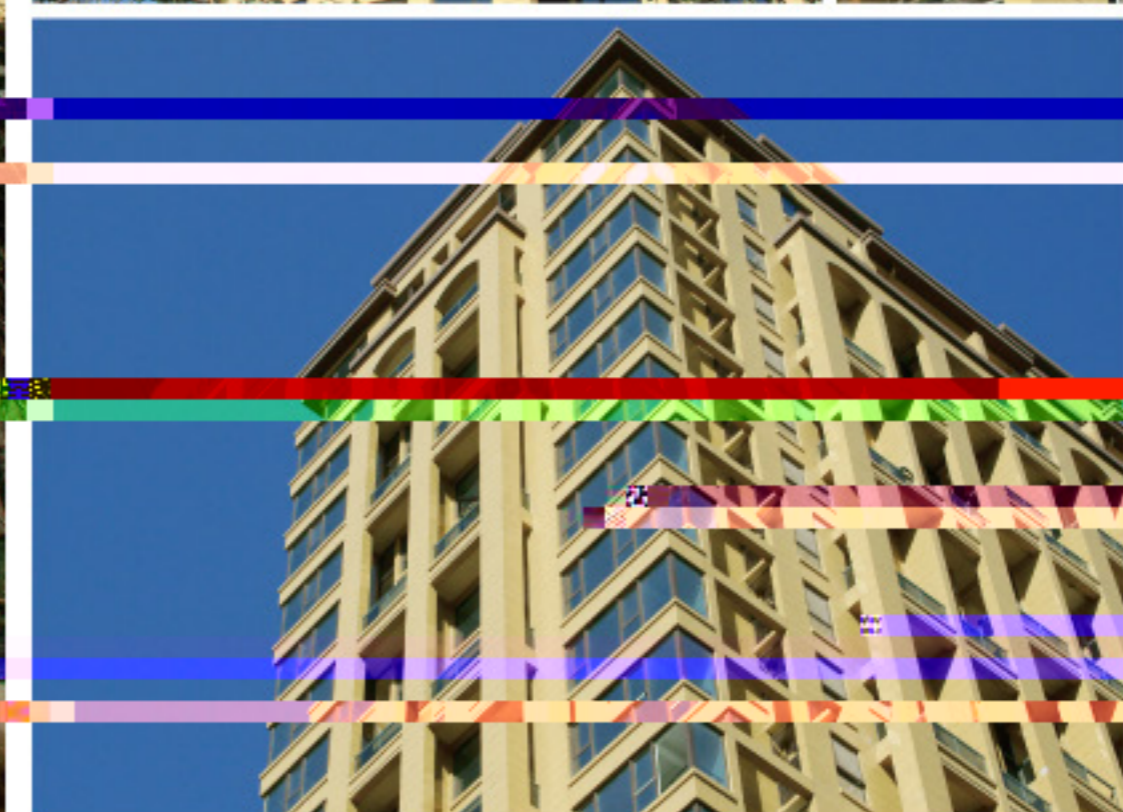
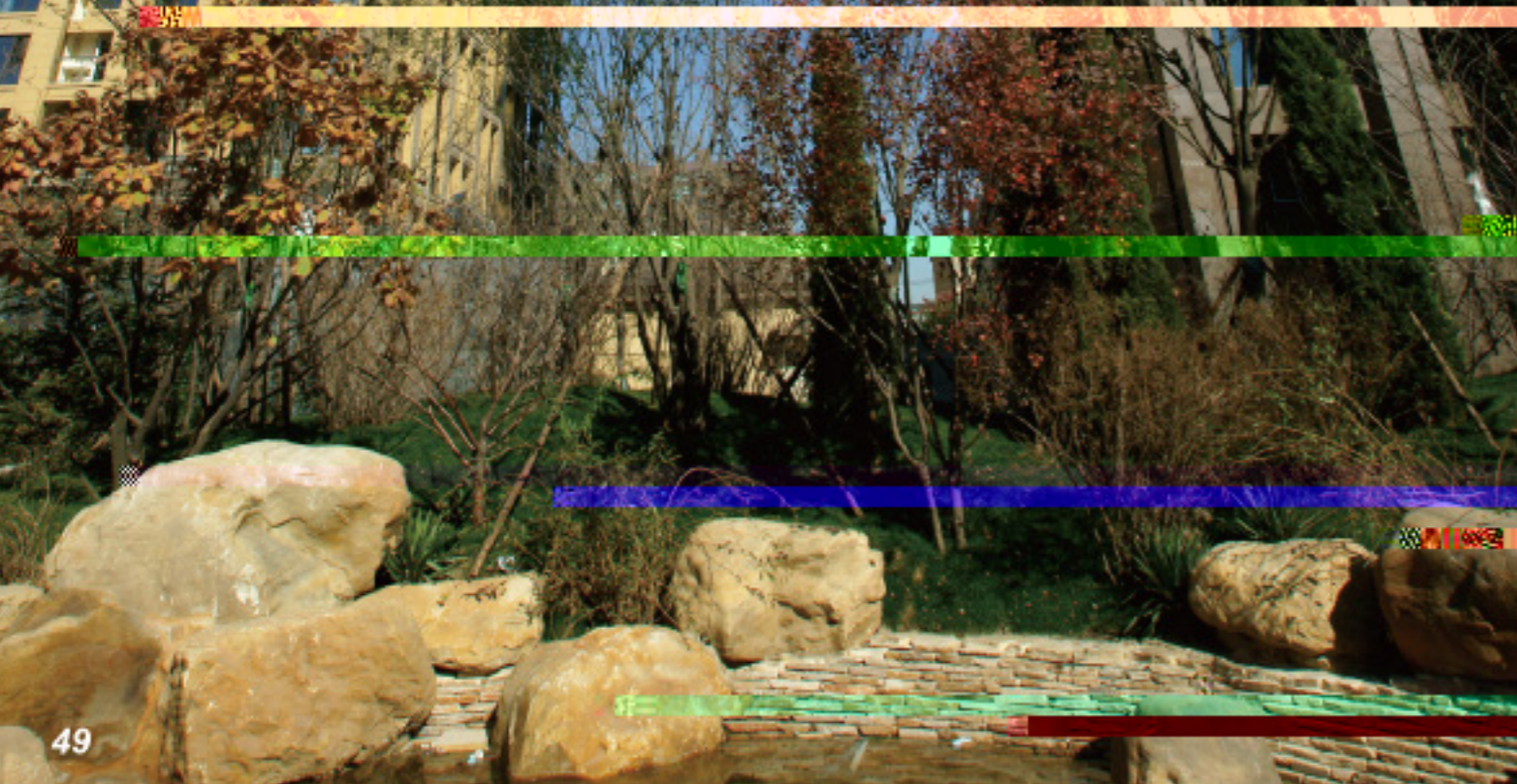

K2·清水湾（北京）
K2 Qingshui Bay (Beijing)



金海渔村饭店 (沈阳)
Jinhai Yucun Restaurant (Shenyang)



喀左检察院 (朝阳)
Kazuo Procuratorate (Chaoyang)



国贸大厦 (新乡)
International Trade Plaza (Xinxiang)



新城国际大厦 (商丘)
Central Park Plaza (Songjiu)



南湖温泉宾馆 (唐山)
Nanhu Spar Hotel (Tangshan)



永川银山源项目 (重庆)
Yongchuan Yinshanyuan Project (Chongqing)

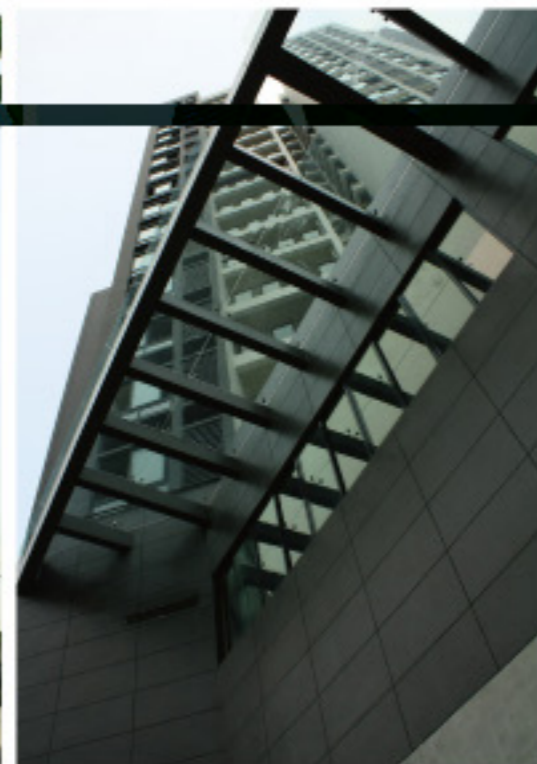

加新·新华花园 (重庆)
Jiashin · Xinhua Garden (Chongqing)

